

# Lithuanian agriculture after 10 years in EU: Challenges and Opportunities

by

William H. Meyers, Natalija Kazlauskiene, Irena Krisciukaitiene, and Aiste Galnaityte

University of Missouri, European Commission, and Lithuanian Institute of Agrarian Economics

Conference on  
Achievements and challenges in the food sector and rural areas during the  
10 years after the EU enlargement  
12-14 May 2014  
Rawa Mazowieka, Poland



Lithuanian institute  
of agrarian economics

Food and Agricultural  
Policy Research Institute





# Agenda

- Through transition to accession: building the basis for policies and implementation
- 10 years of growth and development in food and agricultural industry
- Changing structure of farms and farming
- Commodity developments in response to changing policies and market conditions
- Challenges and opportunities for Lithuanian agriculture



# Through transition to accession

- Institutional reforms establishing agencies
- Farm support policies
- Rural support policies
- Agricultural registry and Animal identification systems
- Investment programs to enhance competitiveness
- Credit and loan guarantee programs
- Regulatory systems for quality and safety
- Market information and promotion programs
- Farm advisory and education system
- Trade policies and agreements



# Agenda

- Through transition to accession: building the basis for policies and implementation
- 10 years of growth and development in food and agricultural industry

# Domestic food and beverage product sales, mil Lt

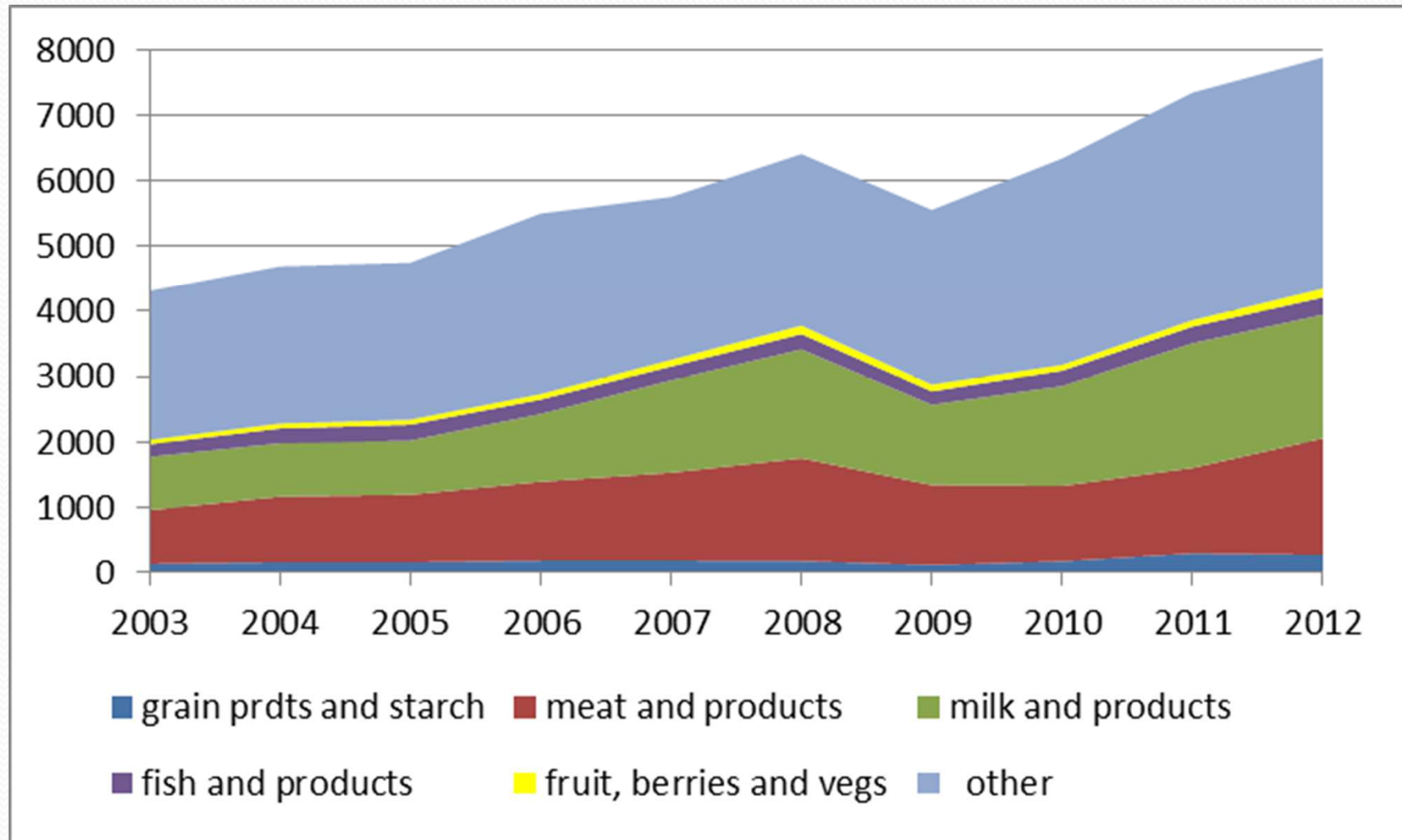

# Export food and beverage product sales, mil Lt

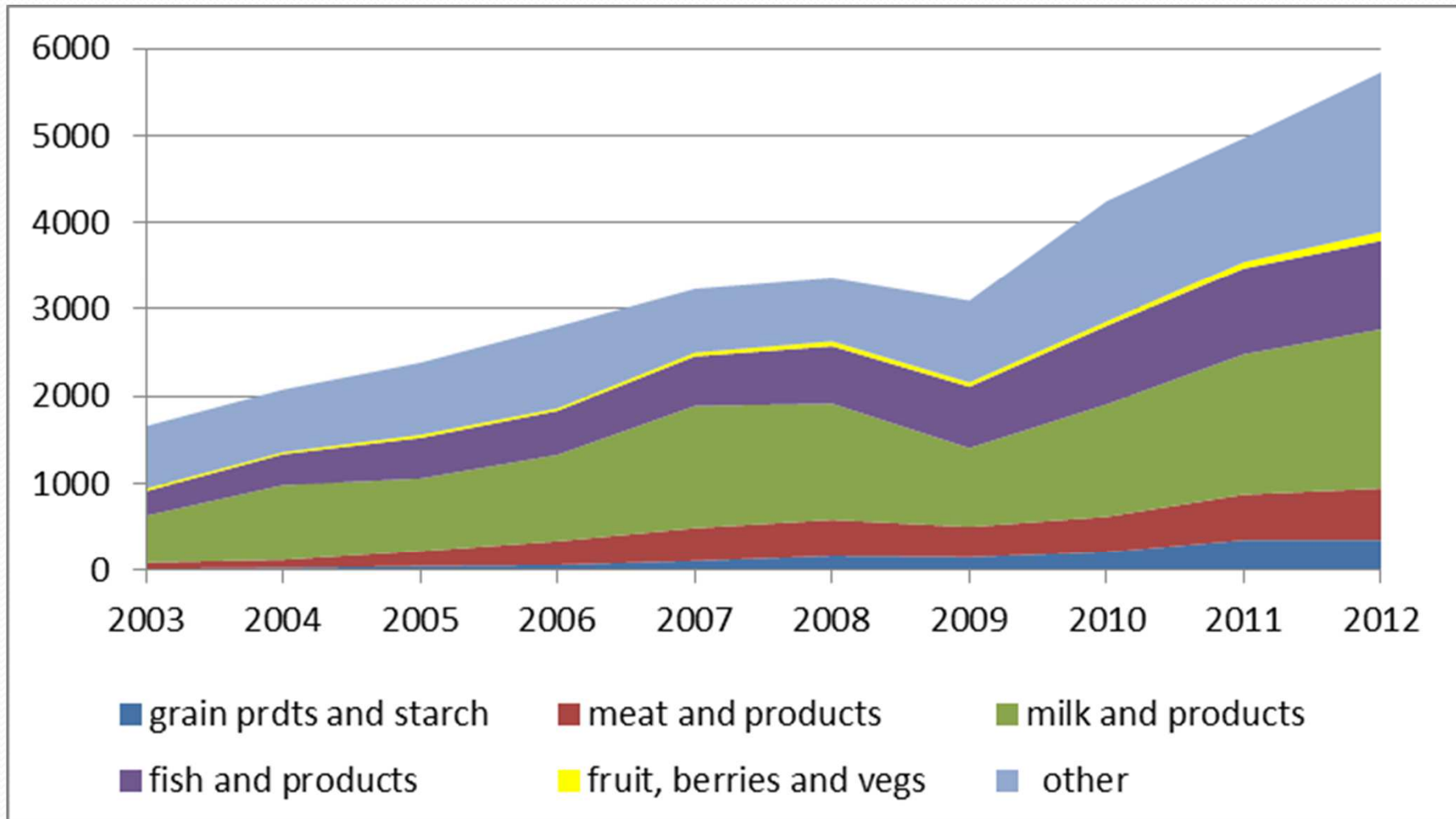

# Total food and beverage product sales, mil Lt

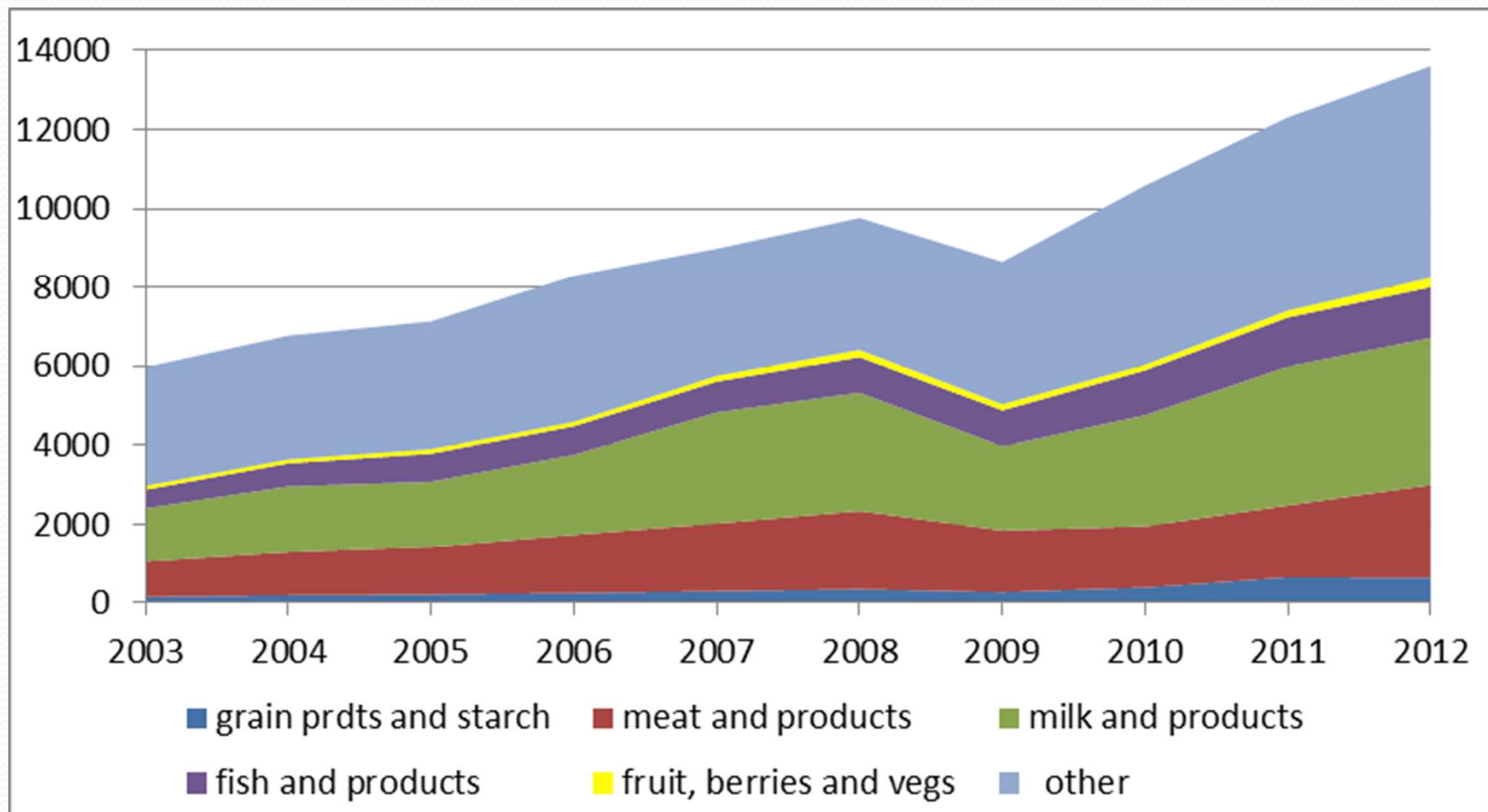

# Value of crop and livestock, 1000 LTL

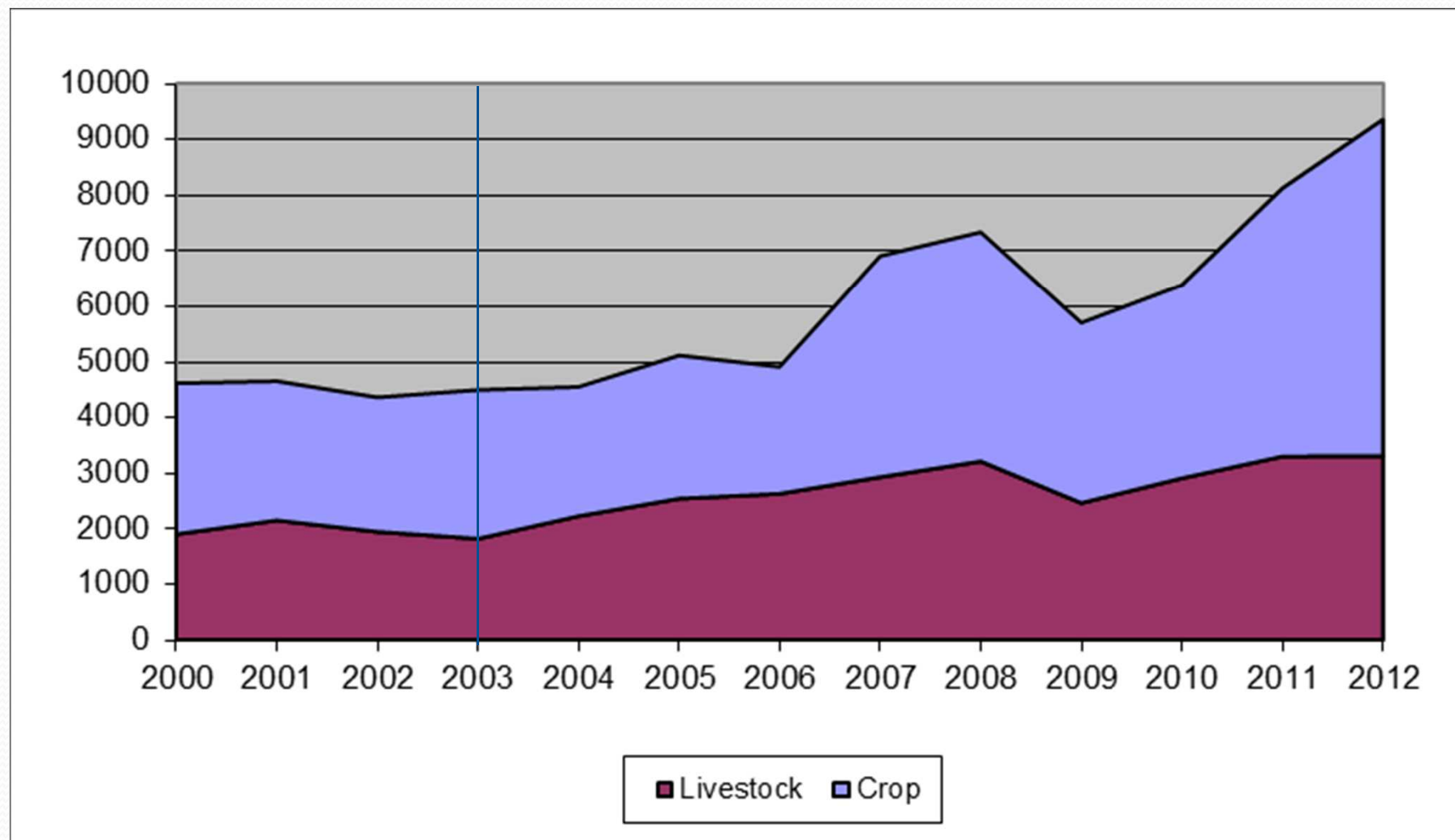



# Share of production value, %

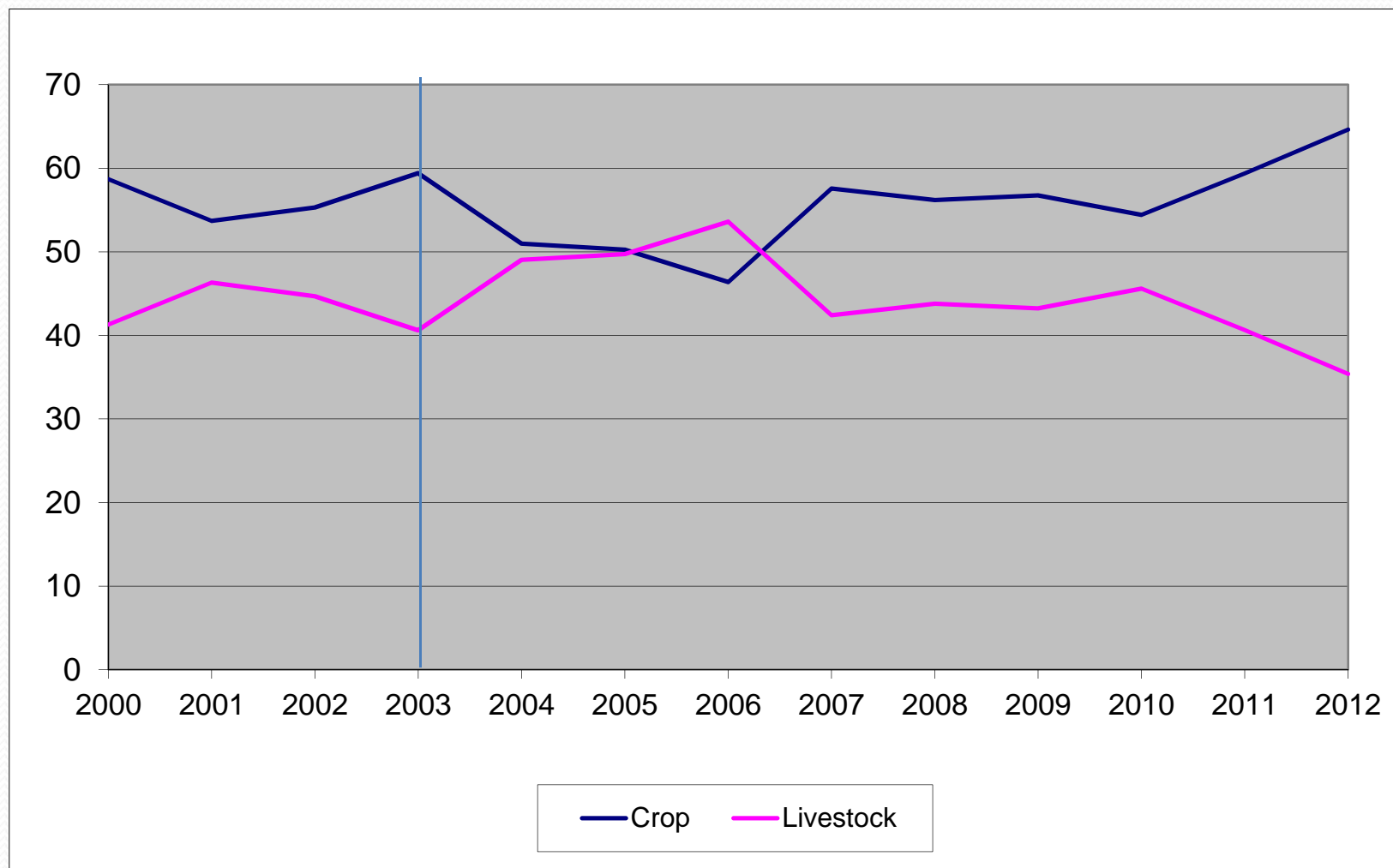



# Agenda

- Through transition to accession: building the basis for policies and implementation
- 10 years of growth and development in food and agricultural industry
- **Changing structure of farms and farming**

# Changing number of farms

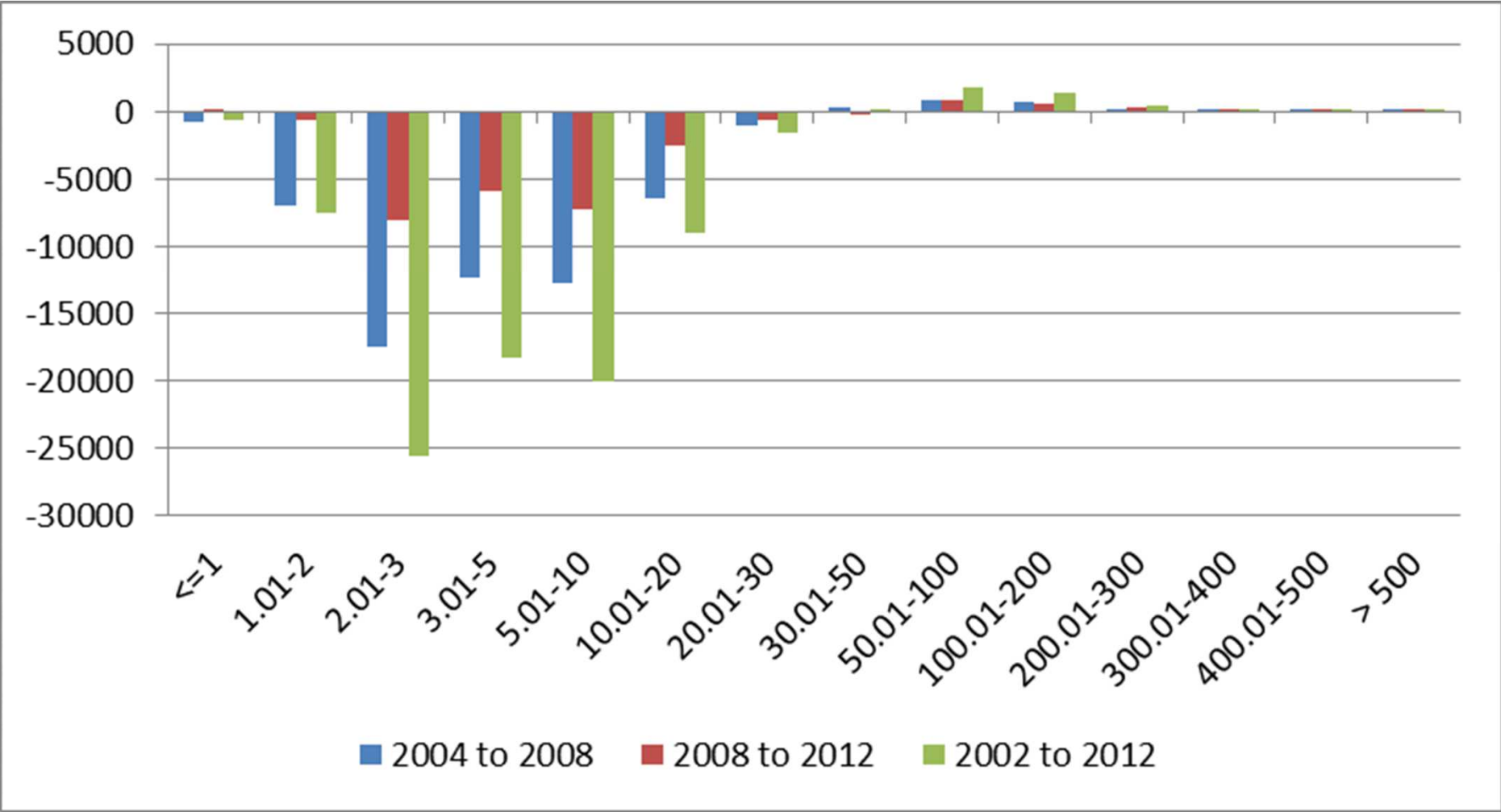

# Changing number of farms, 1000

Size	2004 to 2008	2008 to 2012	2004 to 2012
<= 30 hectares	-57.8	-24.8	-82.6
> 30 hectares	+2.2	+1.8	+4.0
Total	-55.6	-23.0	-78.6

# Changing area in farms

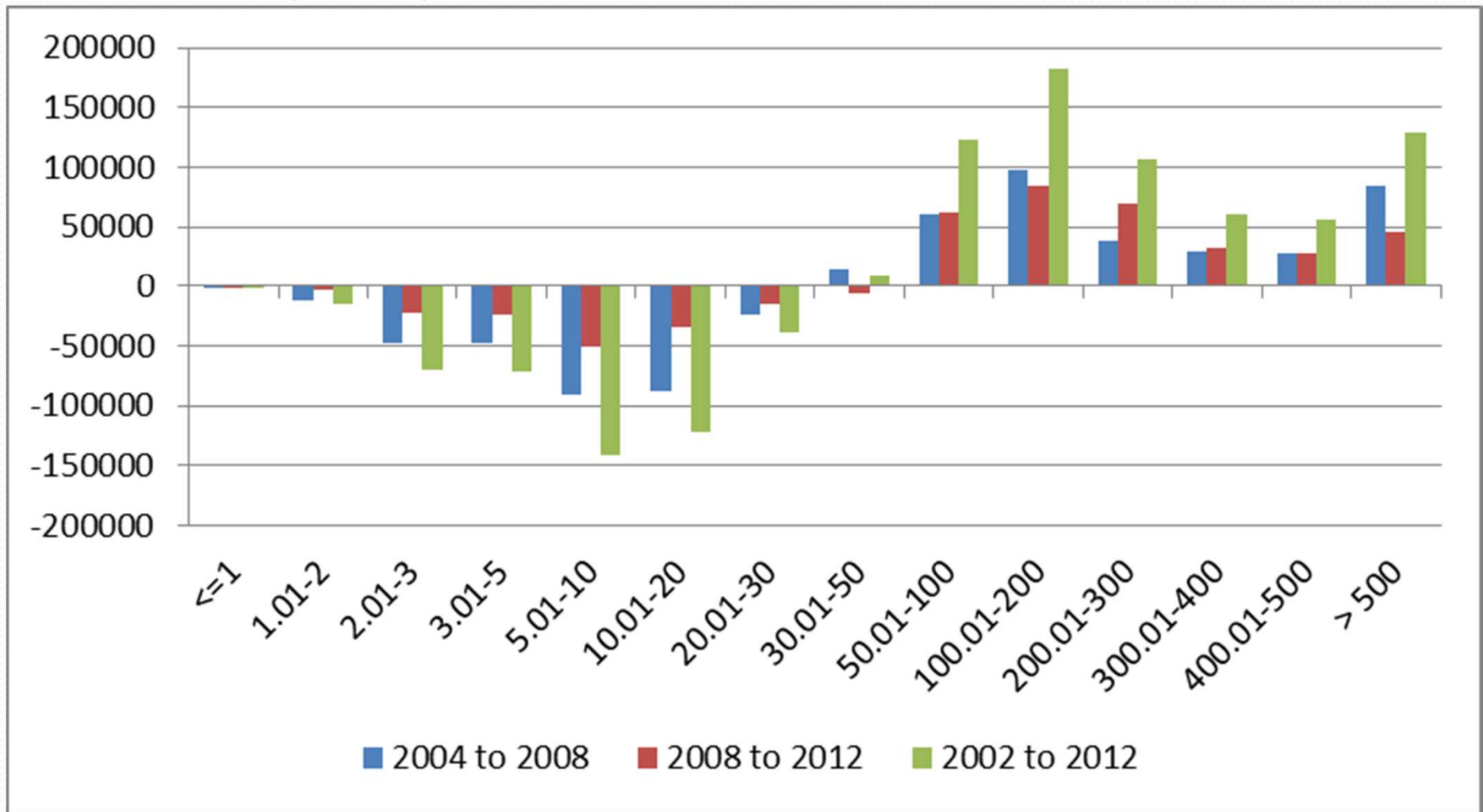

# Changing area in farms, 1000ha

Size	2004 to 2008	2008 to 2012	2004 to 2012
<= 30 hectares	-309.2	-149.1	-458.3
> 30 hectares	+353.5	+315.3	+668.8
Total	+44.3	+166.2	+210.5

# Comparison of farm size structure

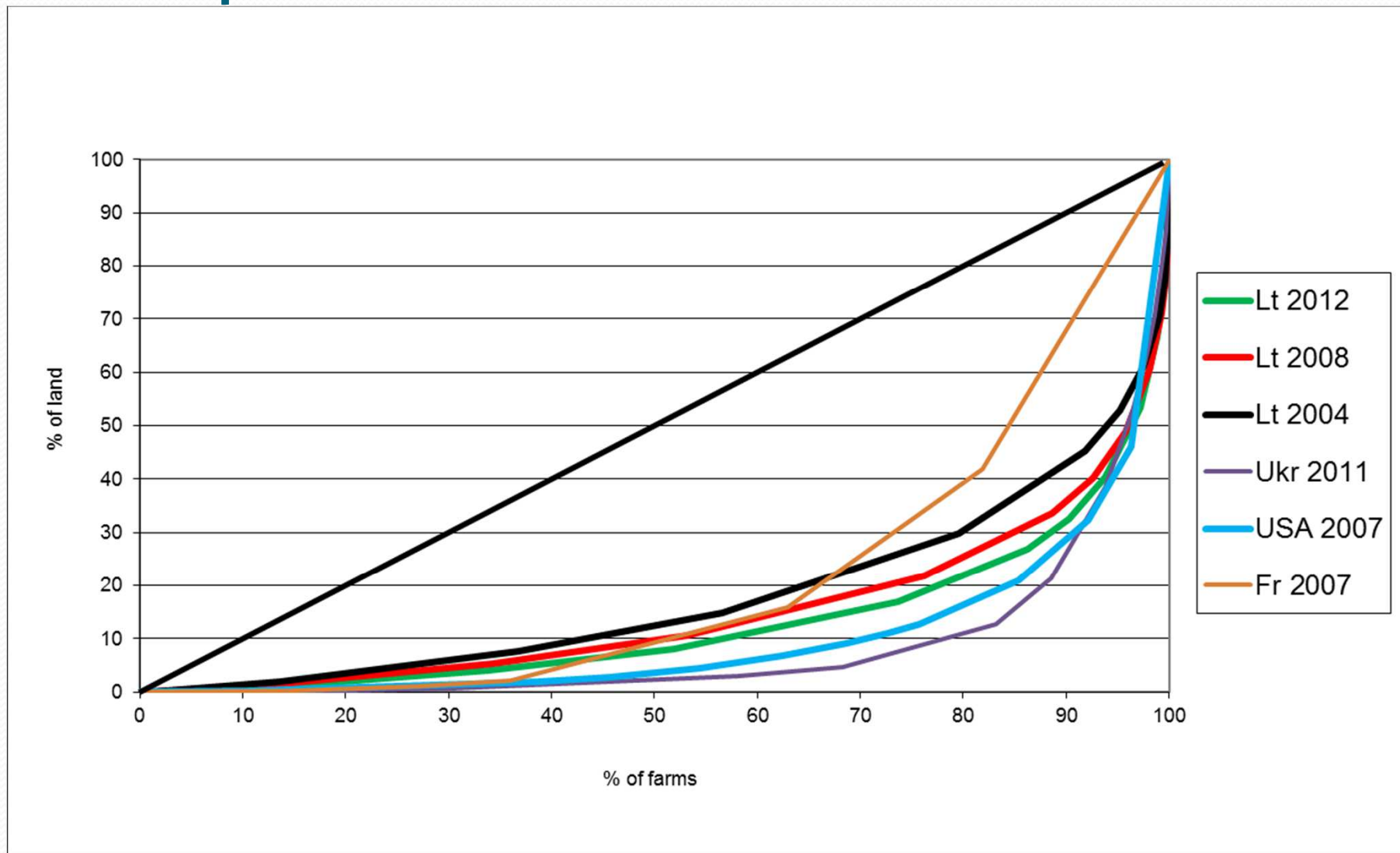



# Agenda

- Through transition to accession: building the basis for policies and implementation
- 10 years of growth and development in food and agricultural industry
- Changing structure of farms and farming
- **Commodity developments in response to changing policies and market conditions**



# Crop area harvested, 1000 ha

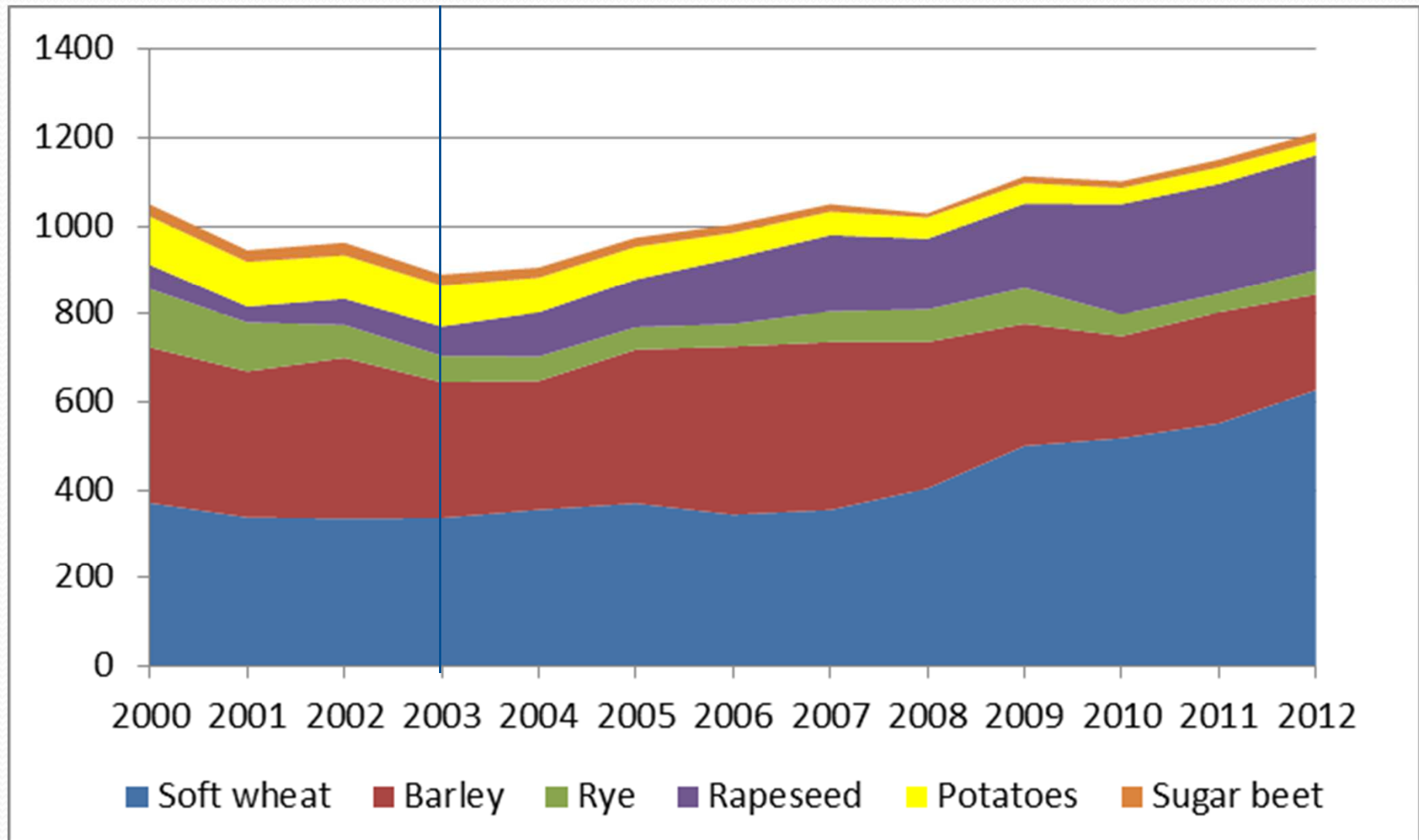

# Crop yields, Ton/ha

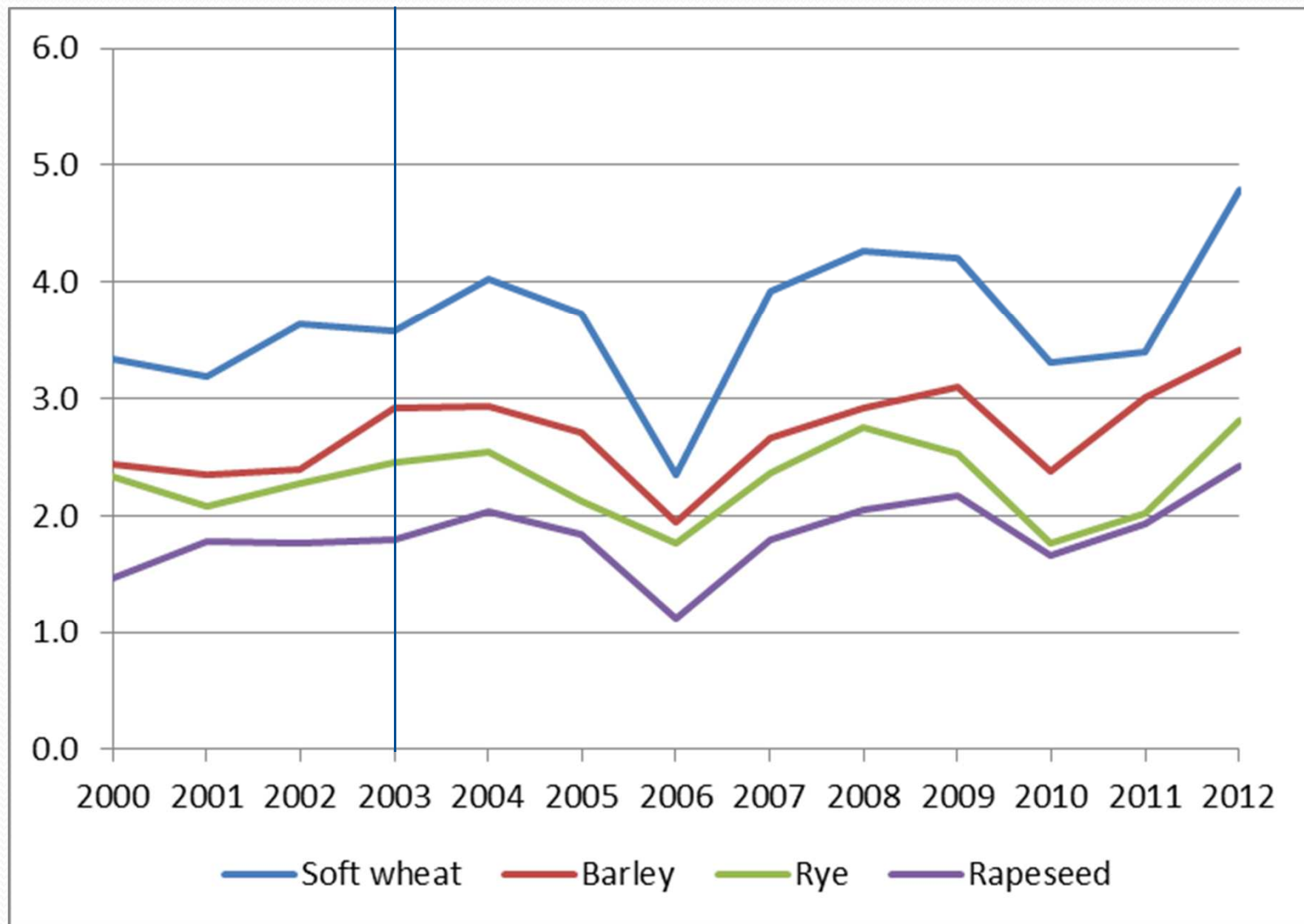

# Milk per cow, kg/head

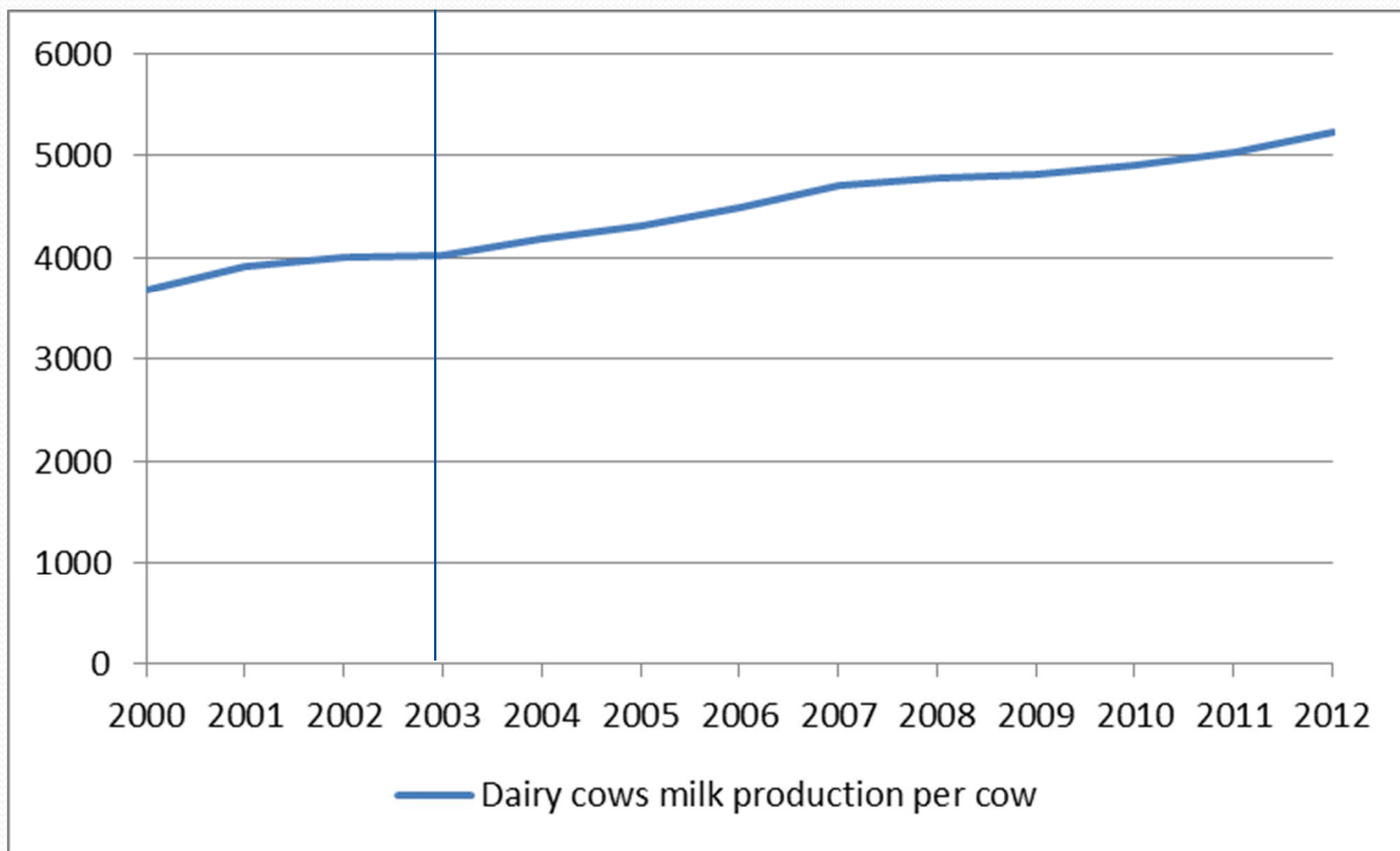

# Crop prices, LTL/ton

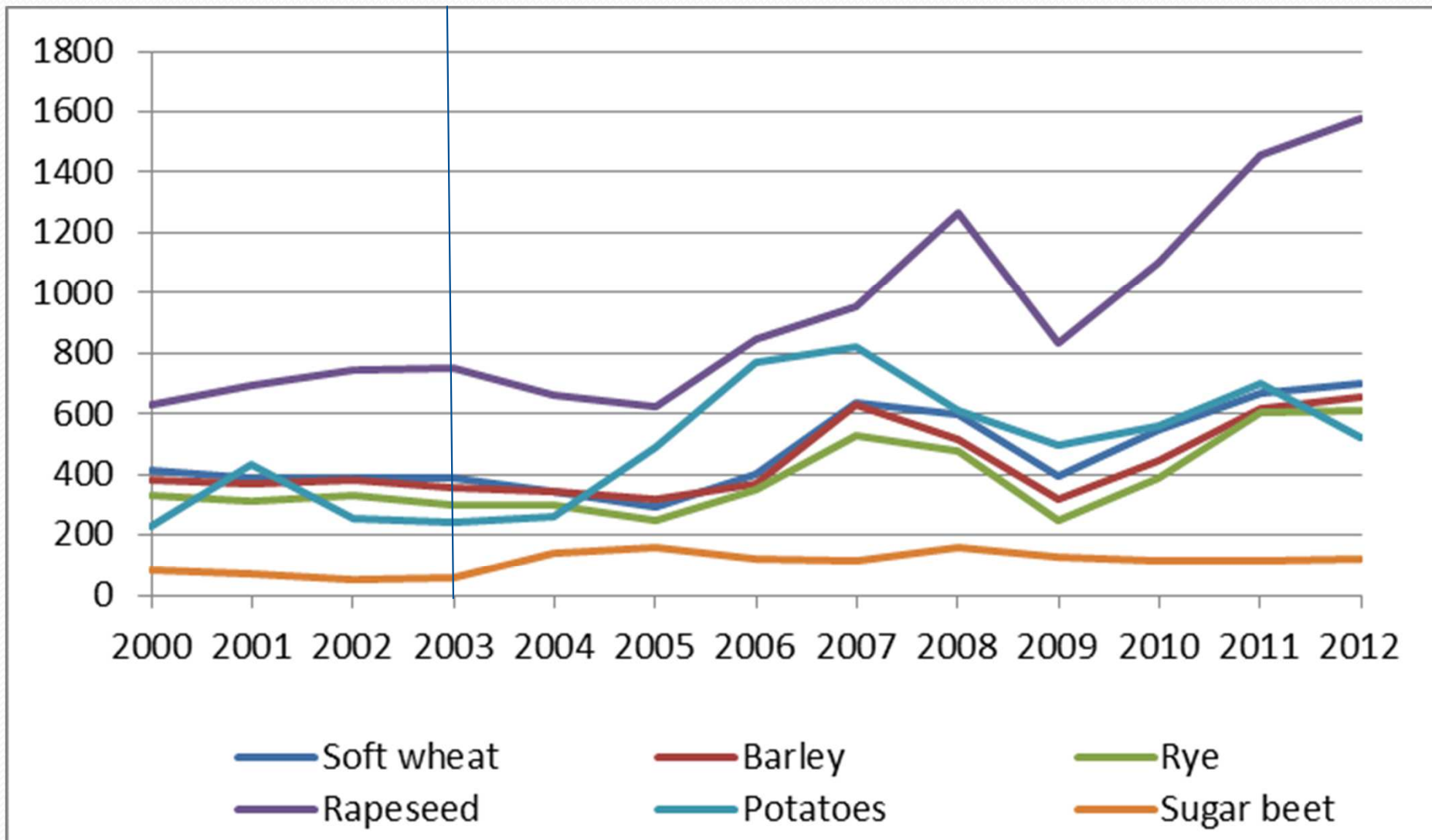

# Selected Crop prices, LTL/ton

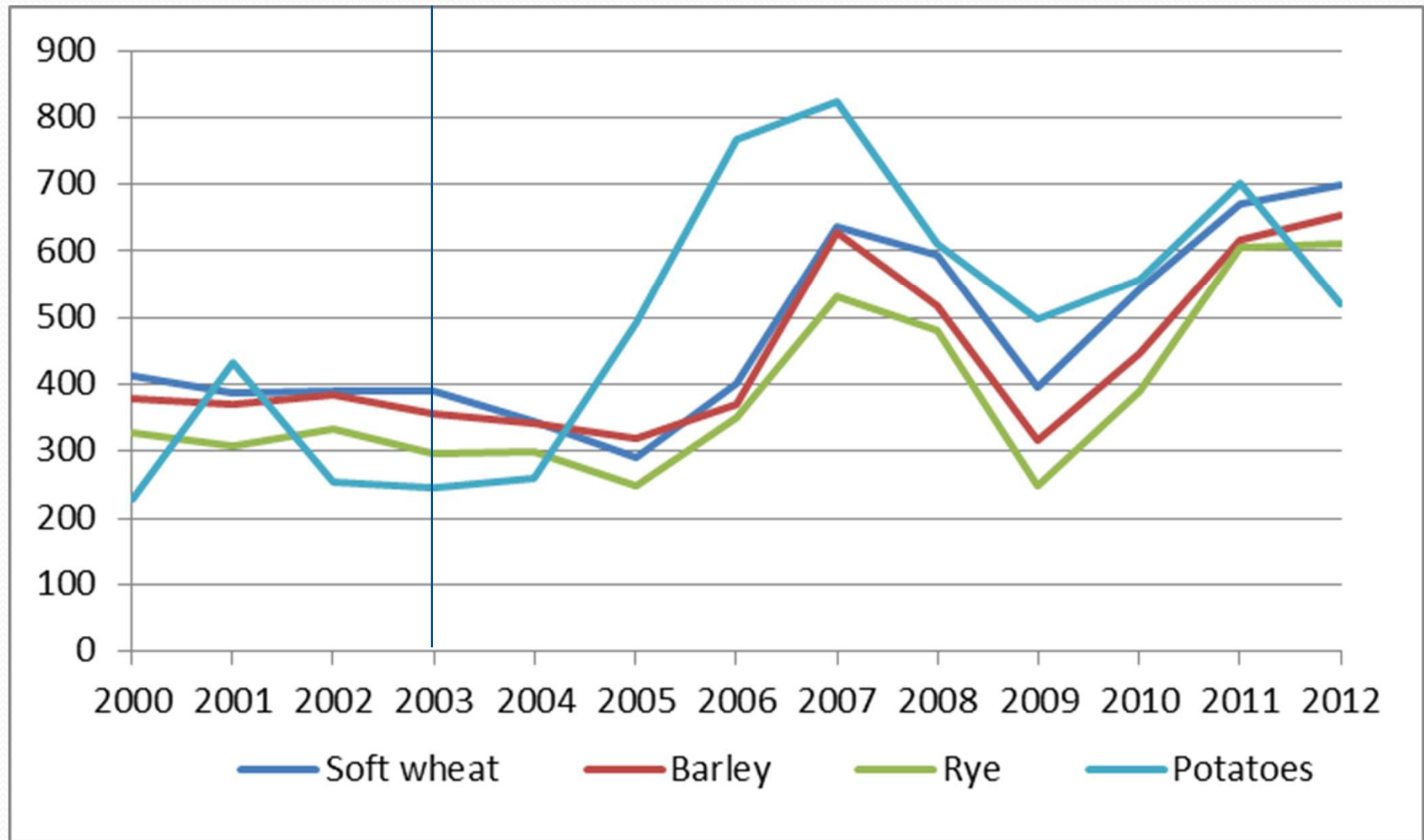

# Dairy milk prices and sales



# Cattle sales and purchase price

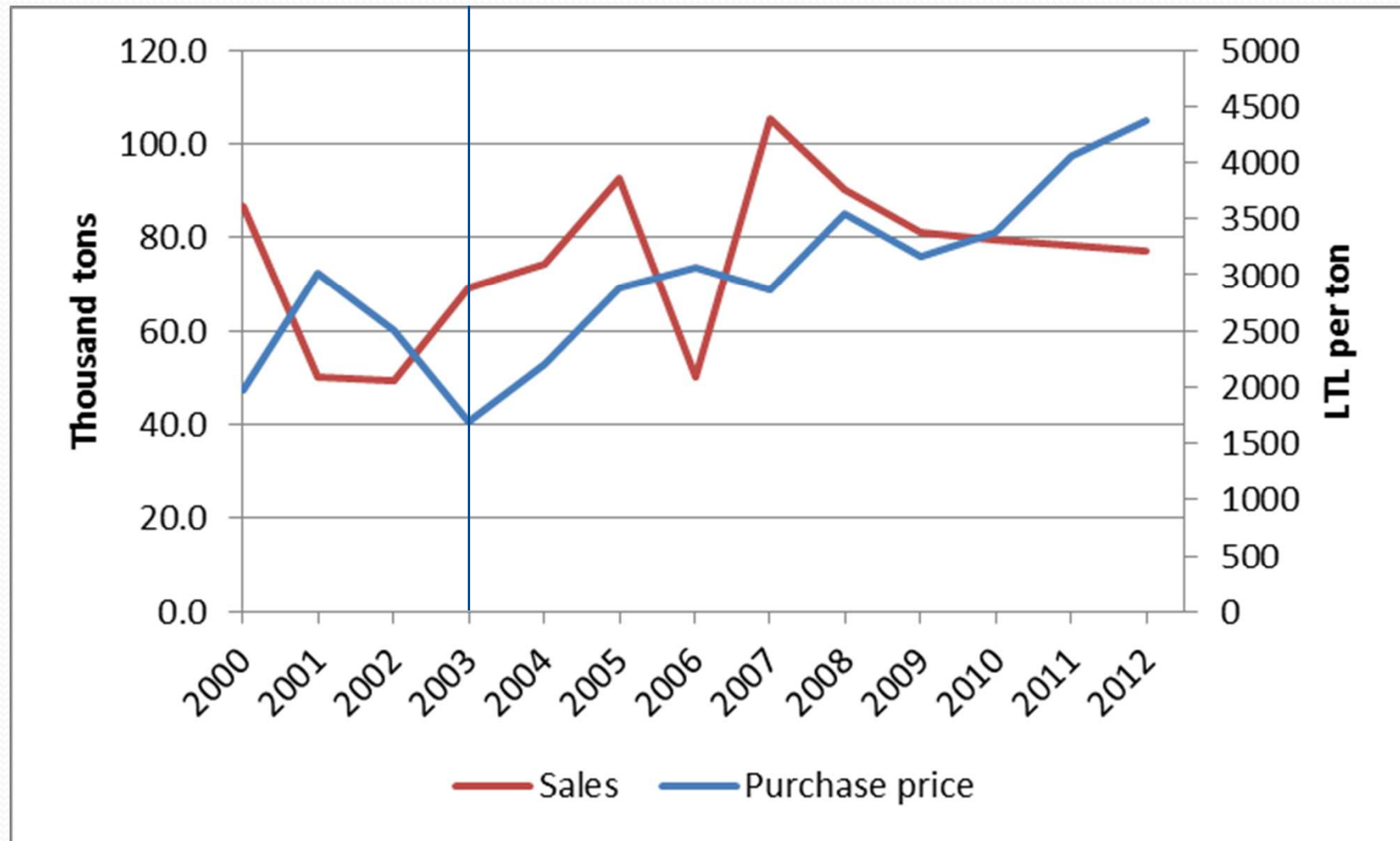

# Pig sales and purchase price





# Poultry sales and purchase price

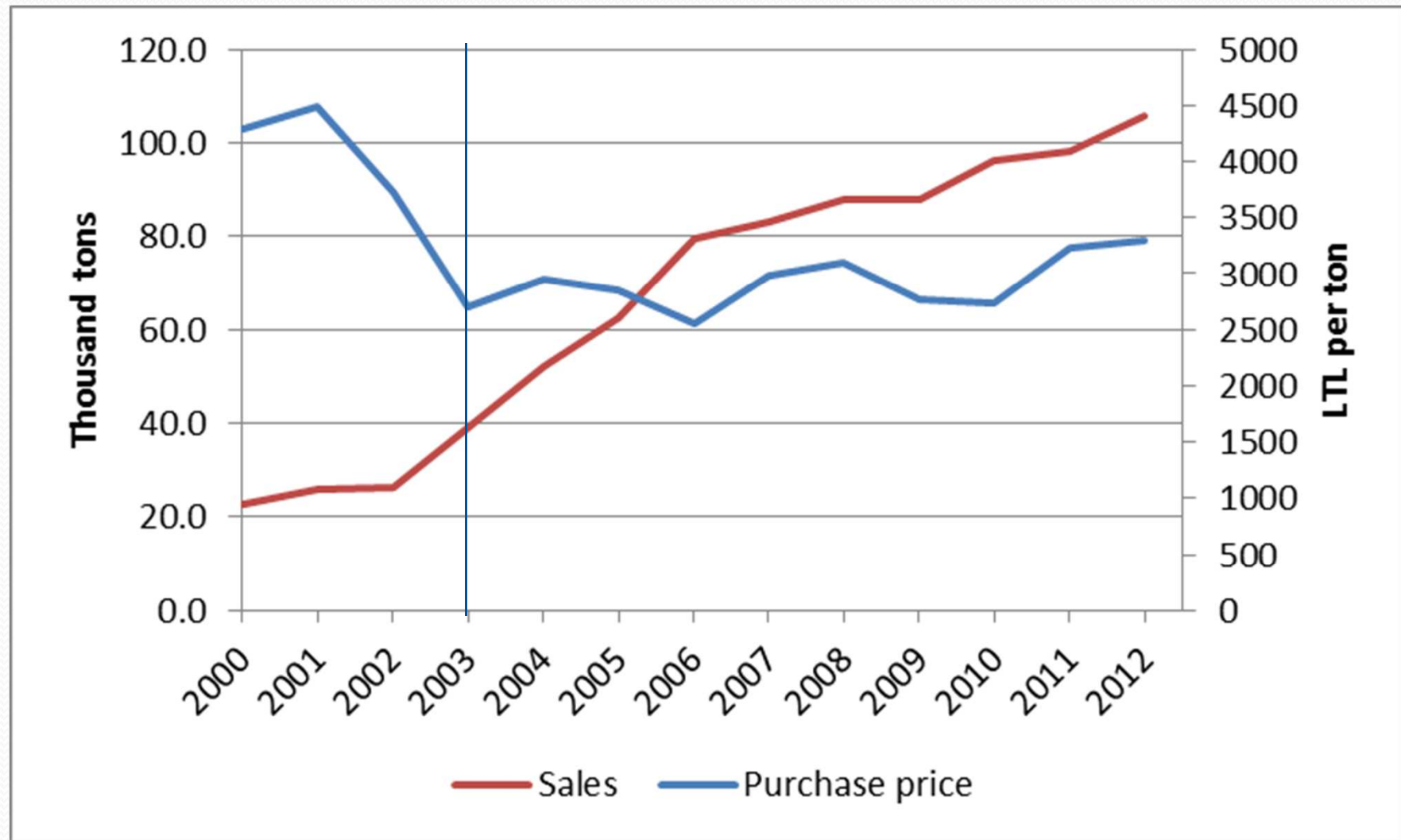

# Value of milk and meat products, 1000 LT

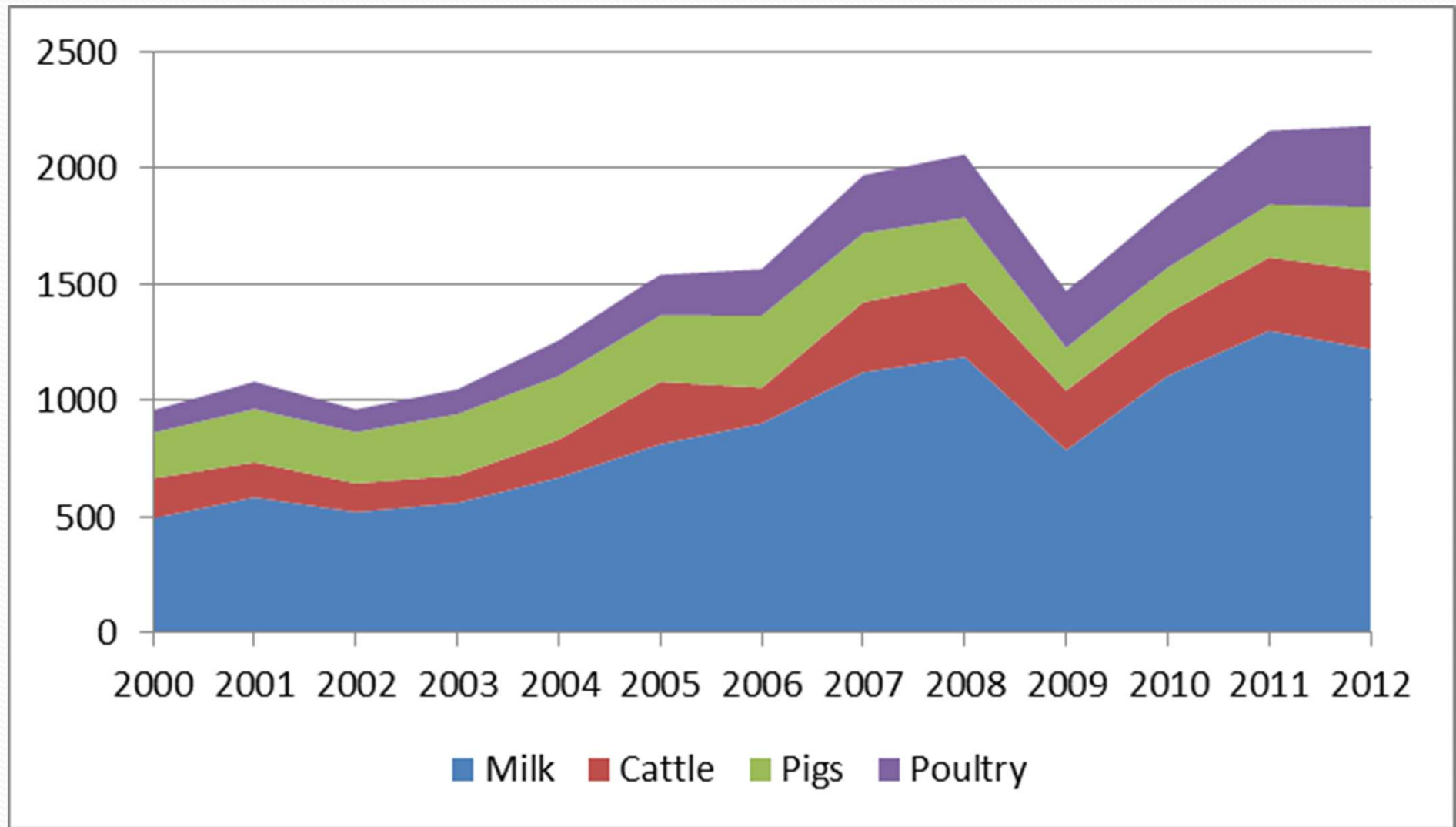

# Value of crop products, 1000 LT

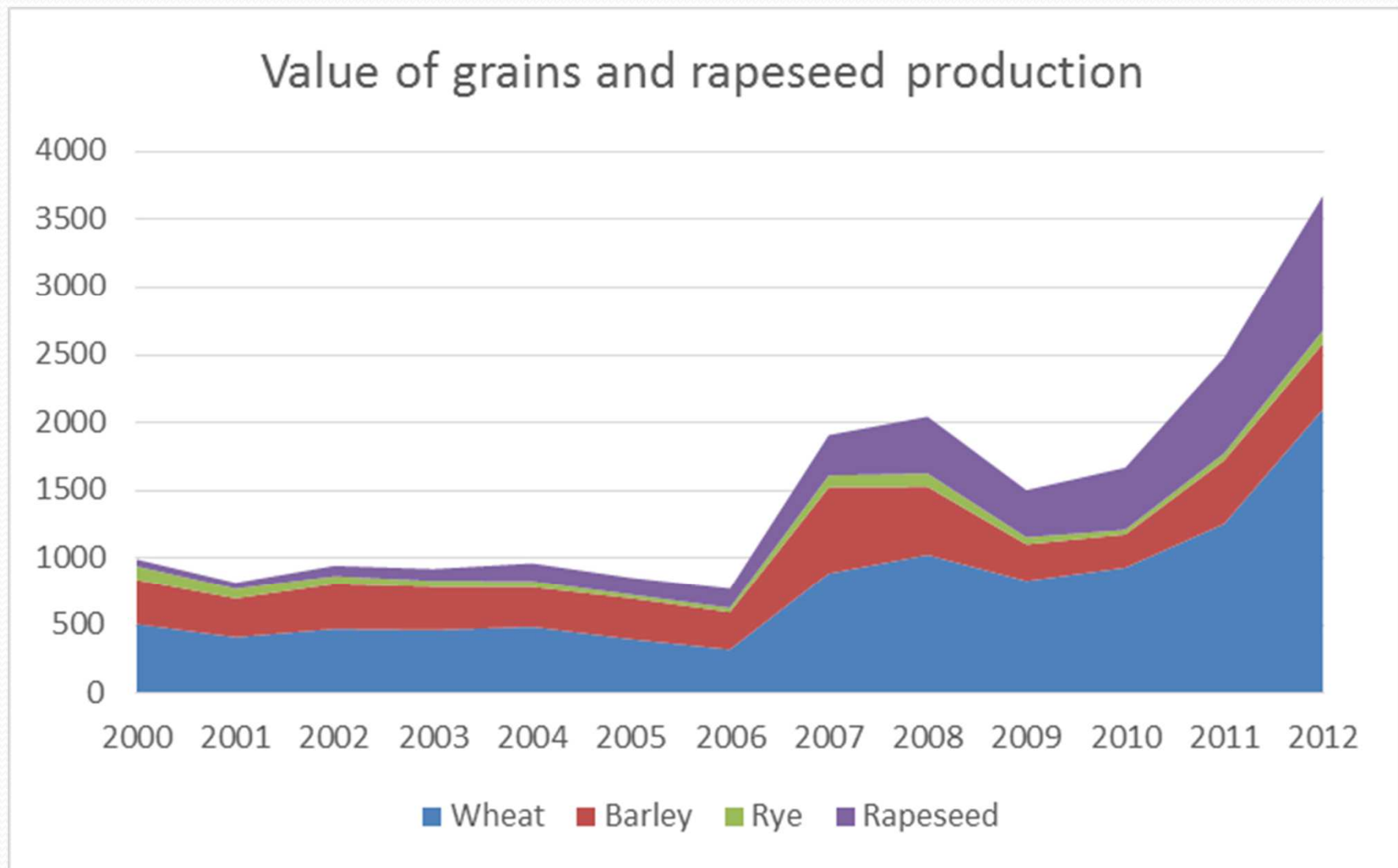

# Direct payments by source, mil Lt

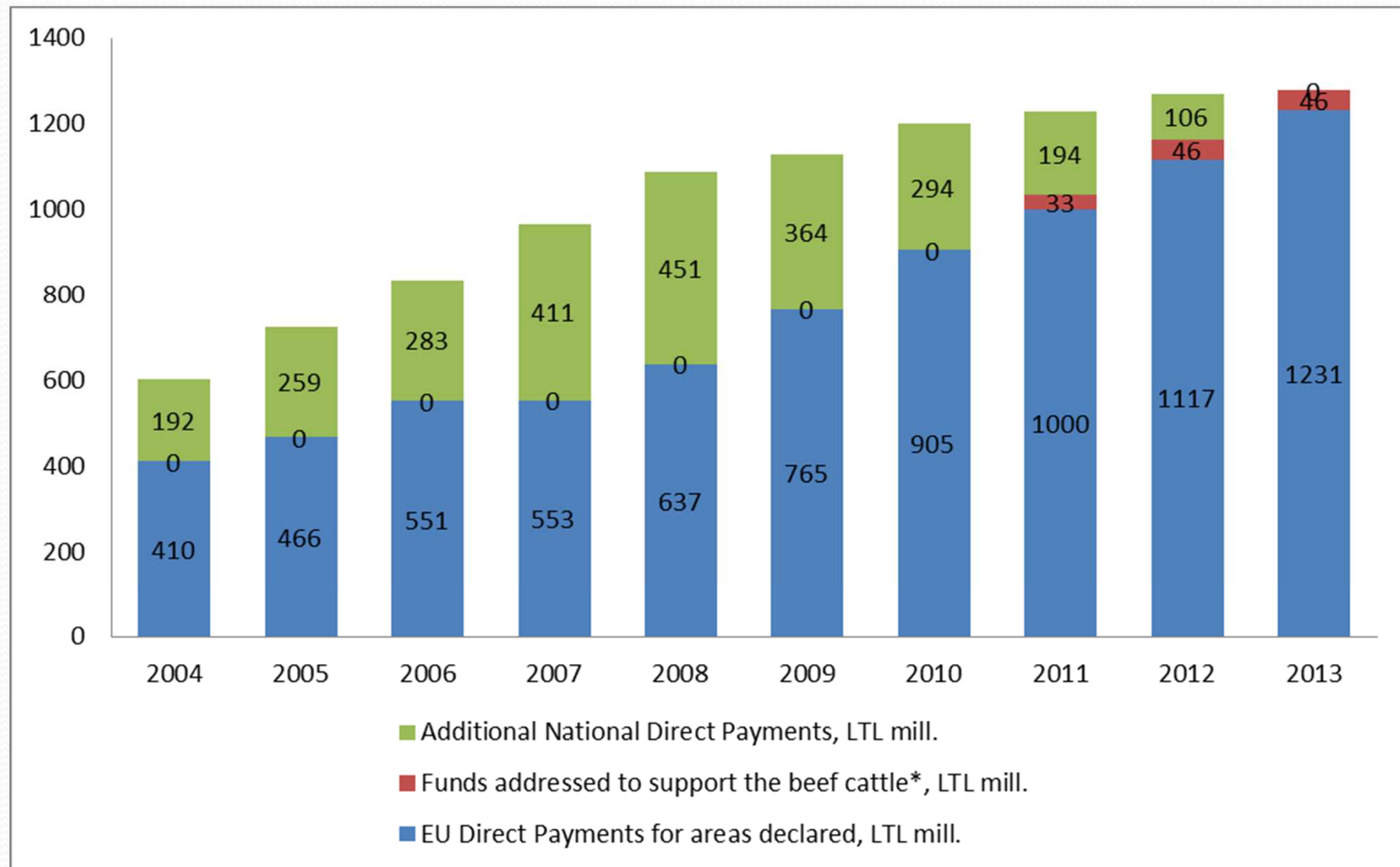

# Relative importance of subsidies, fadn

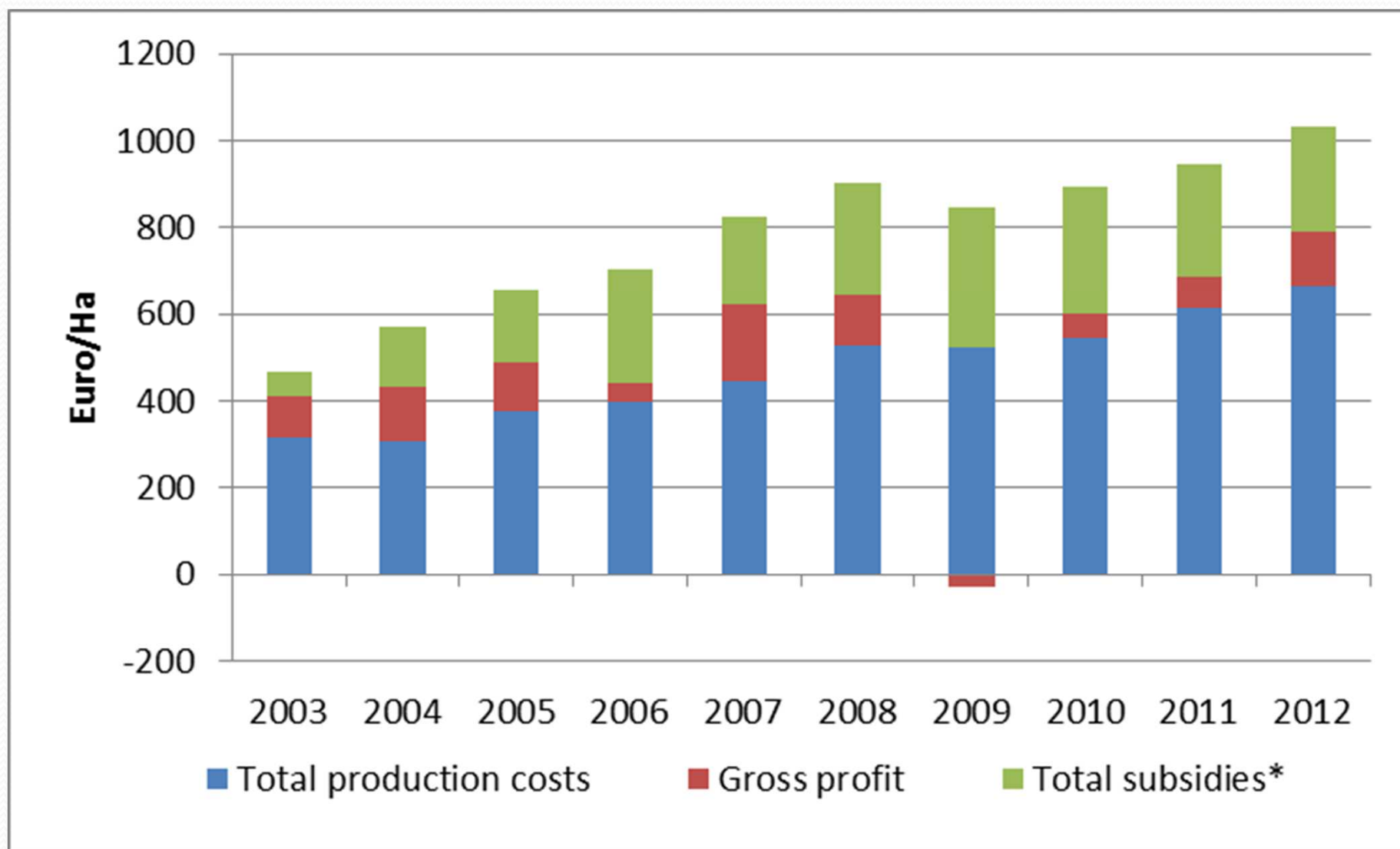

# Gross profit and subsidies, Euro



# Export, import and trade balance of agr and food products with EU, Mil LTL

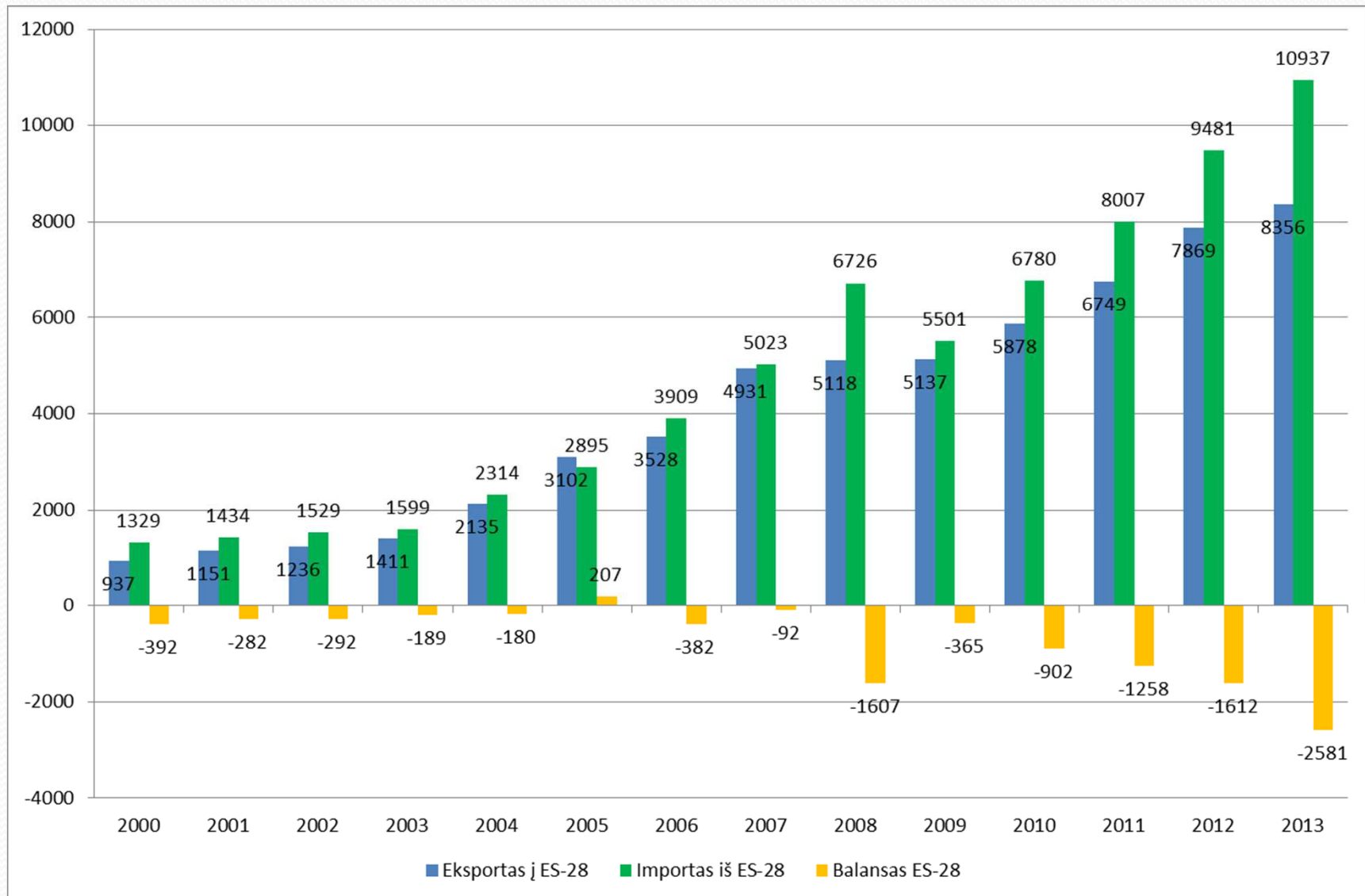

# Export, import and trade balance of agr and food products with non-EU, Mil LTL

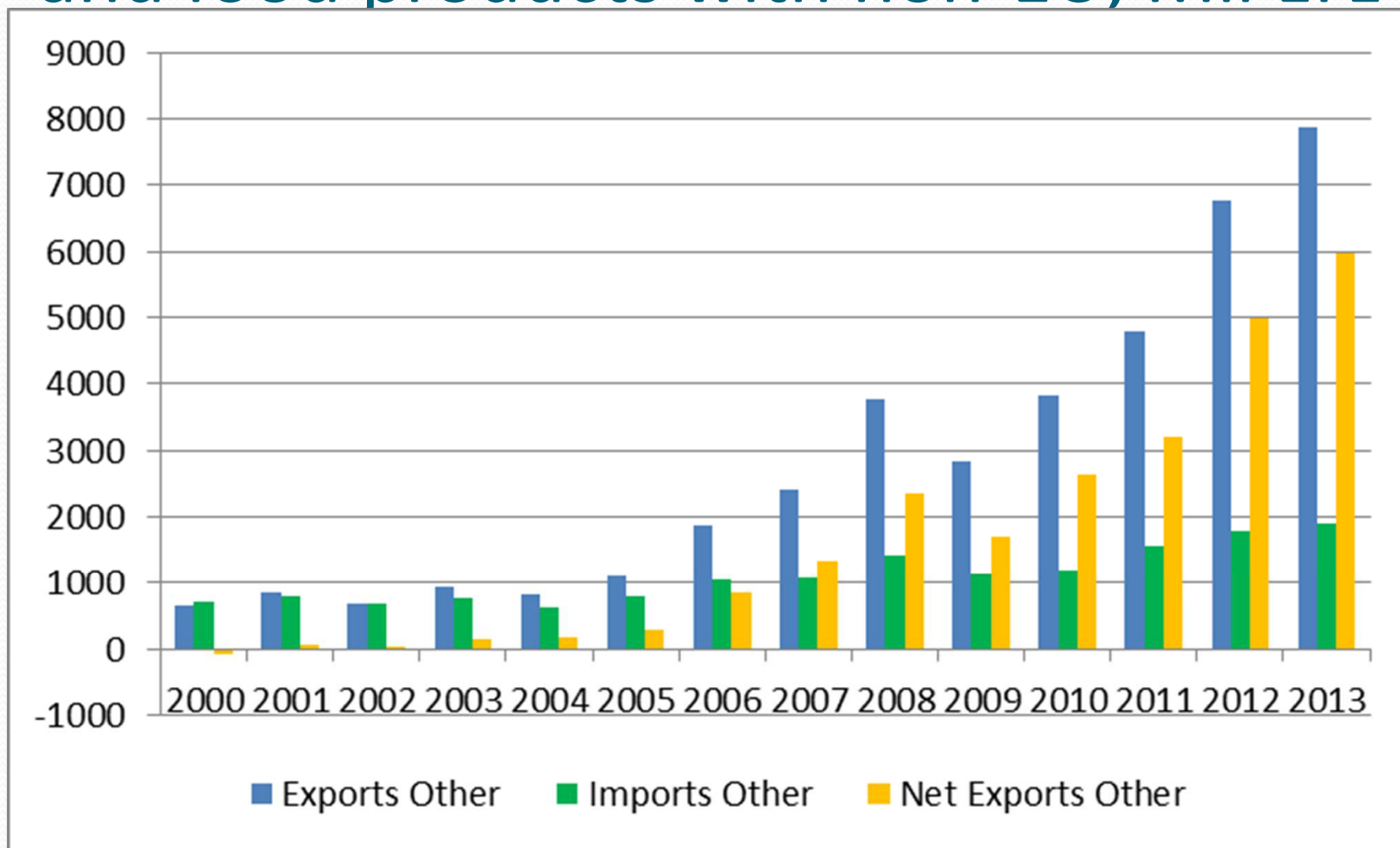



# Export, import and trade balance of agr and food products, Mil LTL

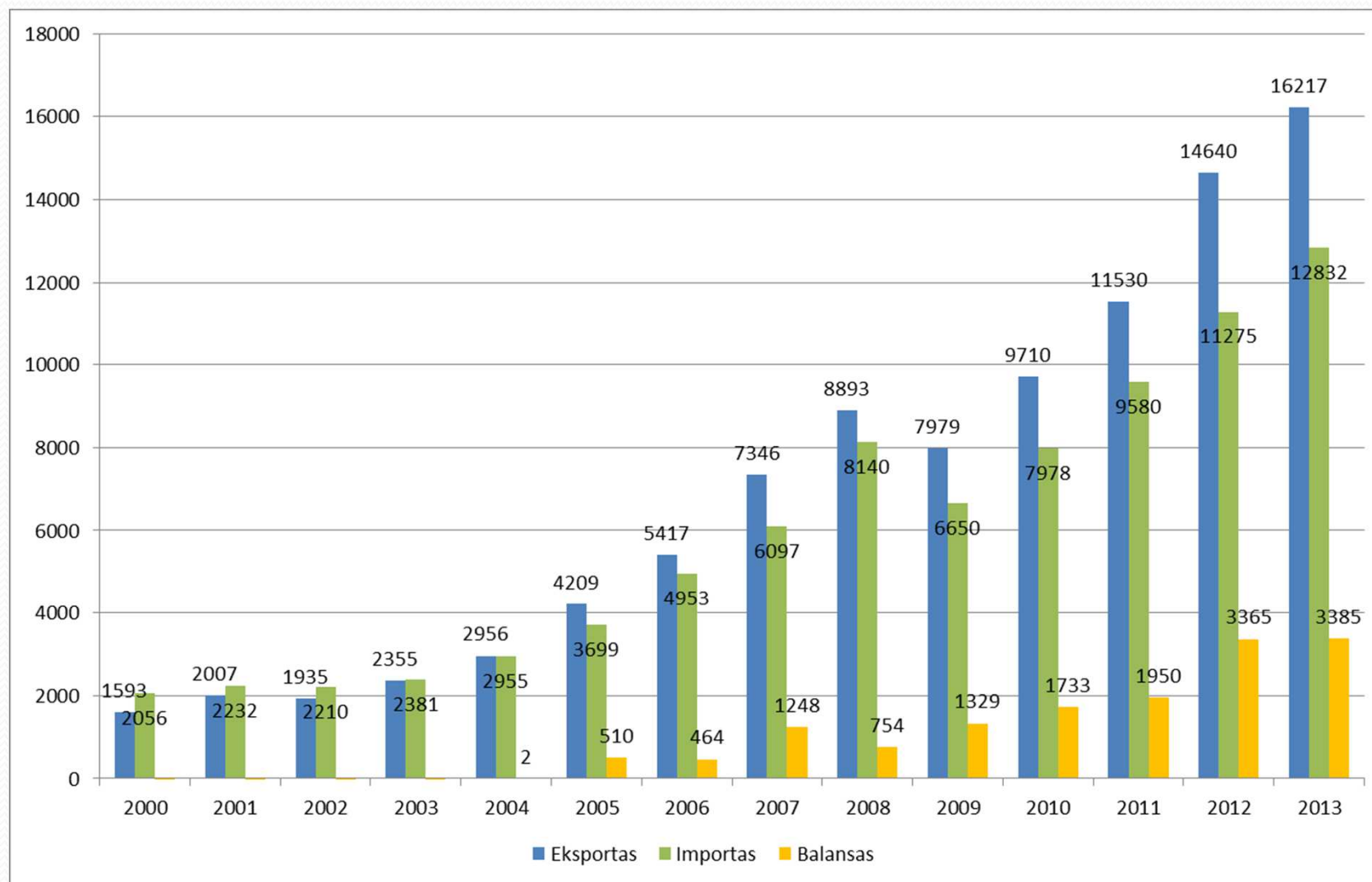



# Agenda

- Through transition to accession: building the basis for policies and implementation
- 10 years of growth and development in food and agricultural industry
- Changing structure of farms and farming
- Commodity developments in response to changing policies and market conditions
- **Challenges and opportunities for Lithuanian agriculture, LT AGMEMOD projections**

# Wheat, barley, rye purchase price in Lithuania for 2009-2013 and prognoses up to 2020, LTL/t

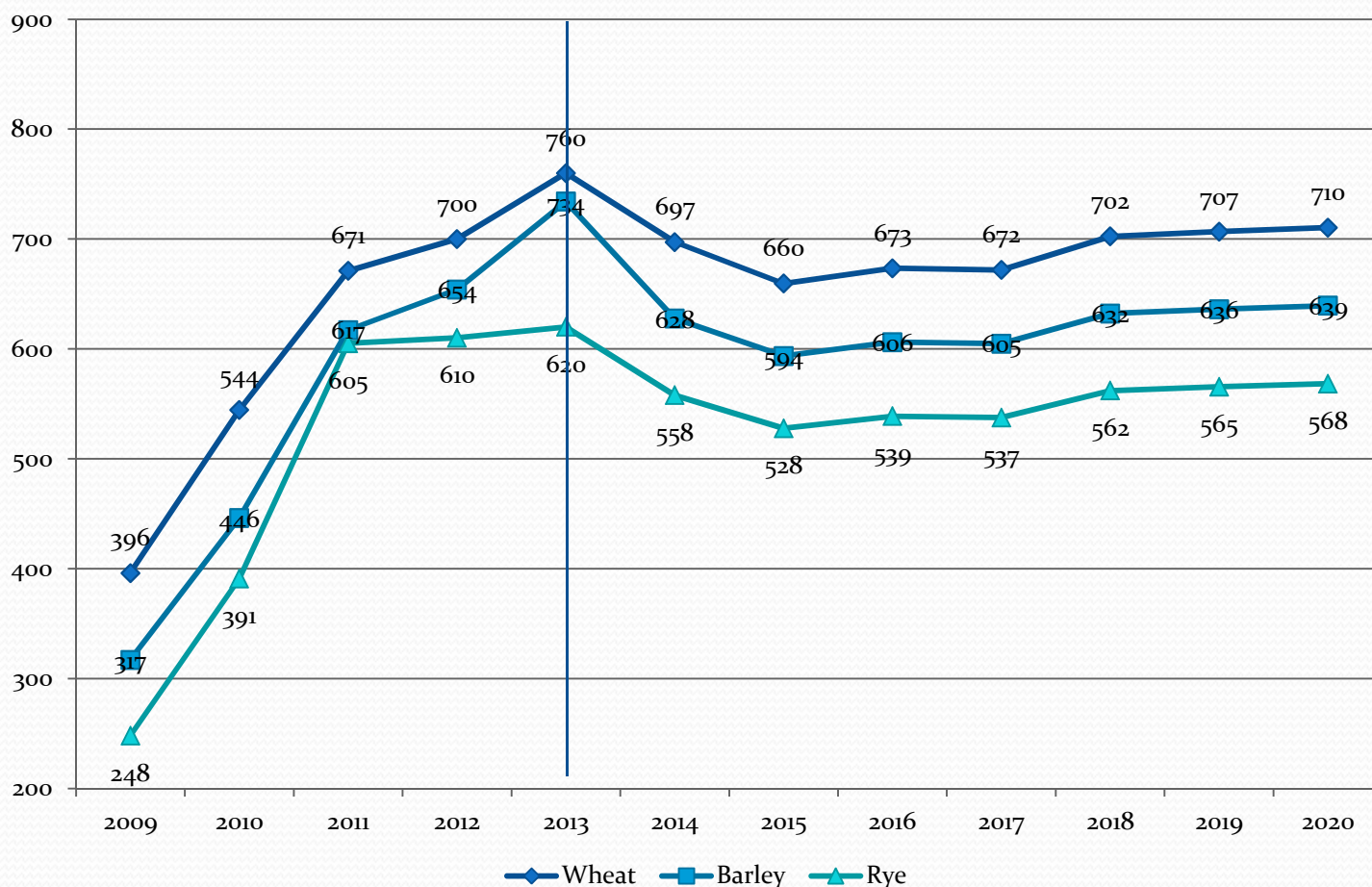

# Rape and rape products prices for 2009-2013 and prognoses up to 2020, LTL/t

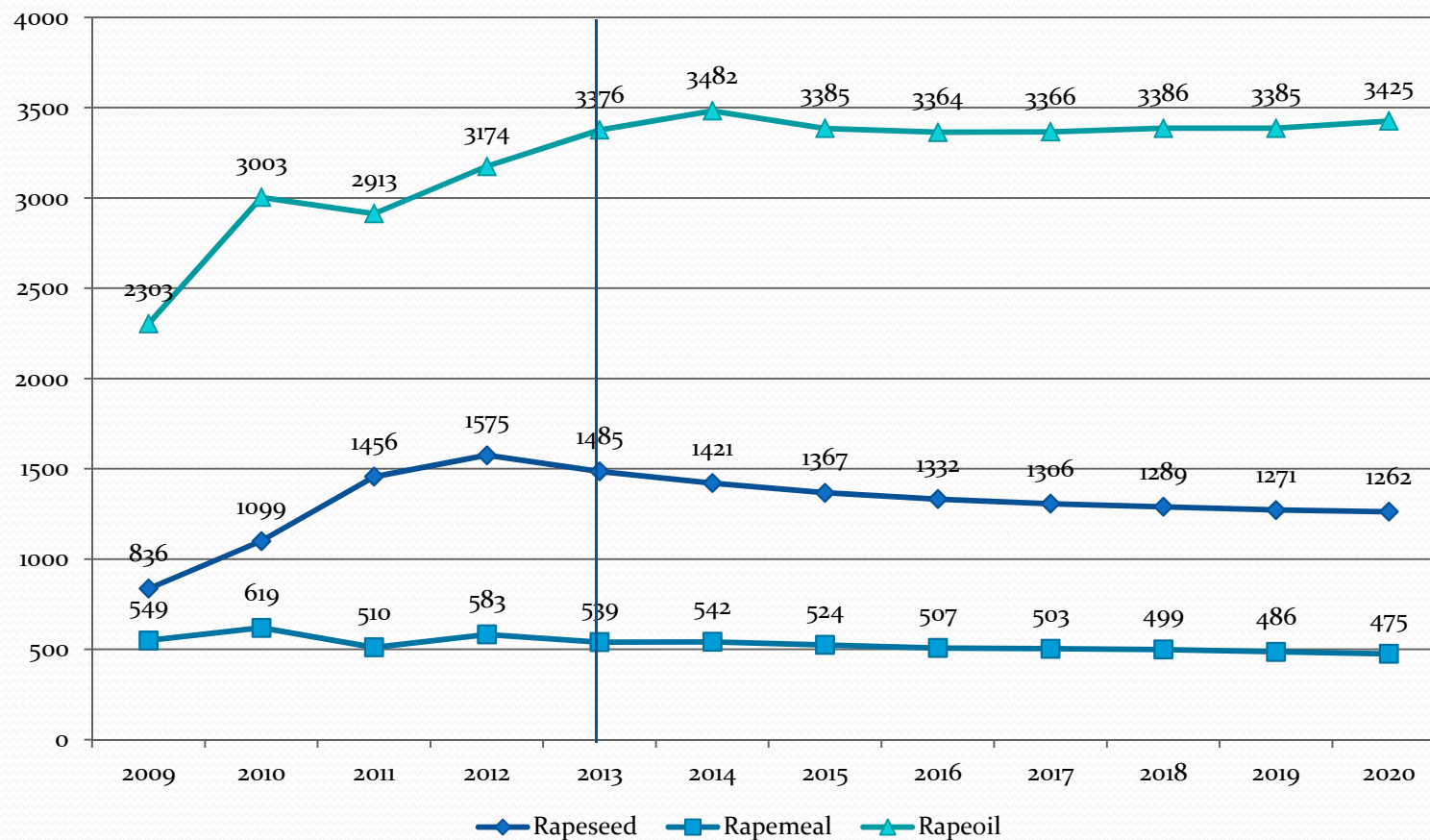

# Wheat, barley, rye yield for 2009-2013 and prognoses up to 2020, t/ha

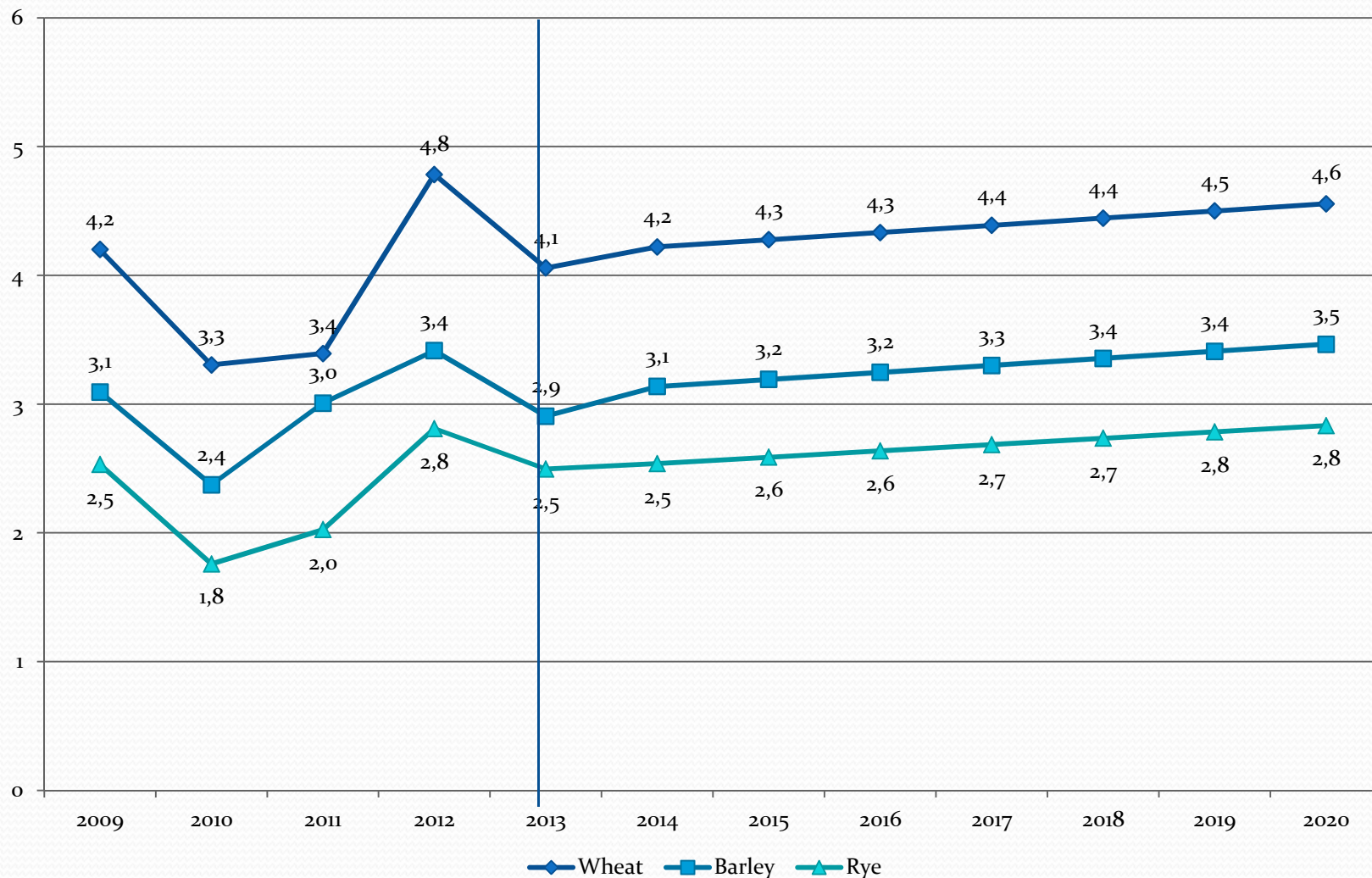

# Wheat, barley, rye area harvested for 2009-2013 and prognoses up to 2020, thous. ha

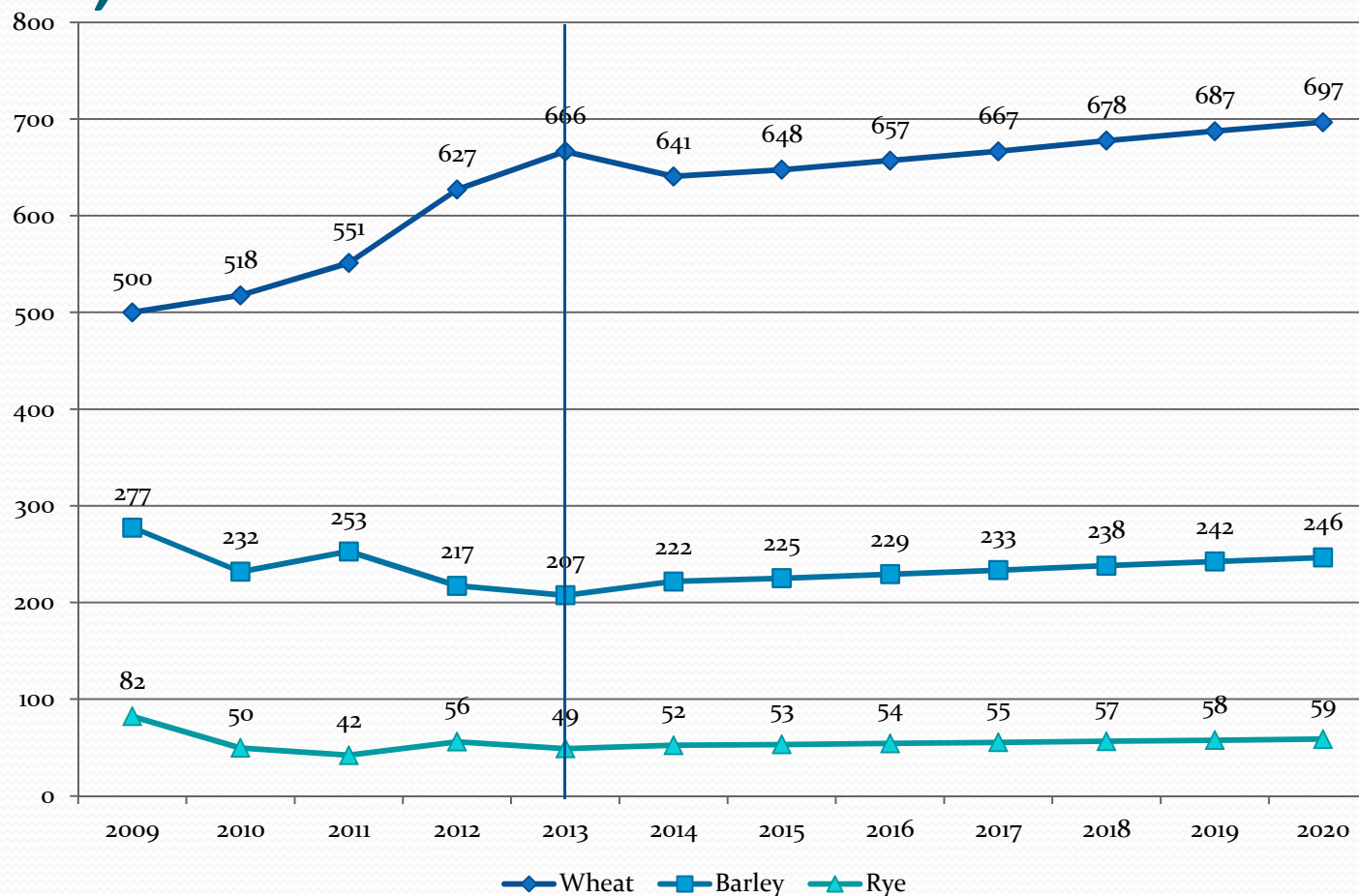

# Wheat balance for 2009-2013 and prognoses up to 2020, thous. t

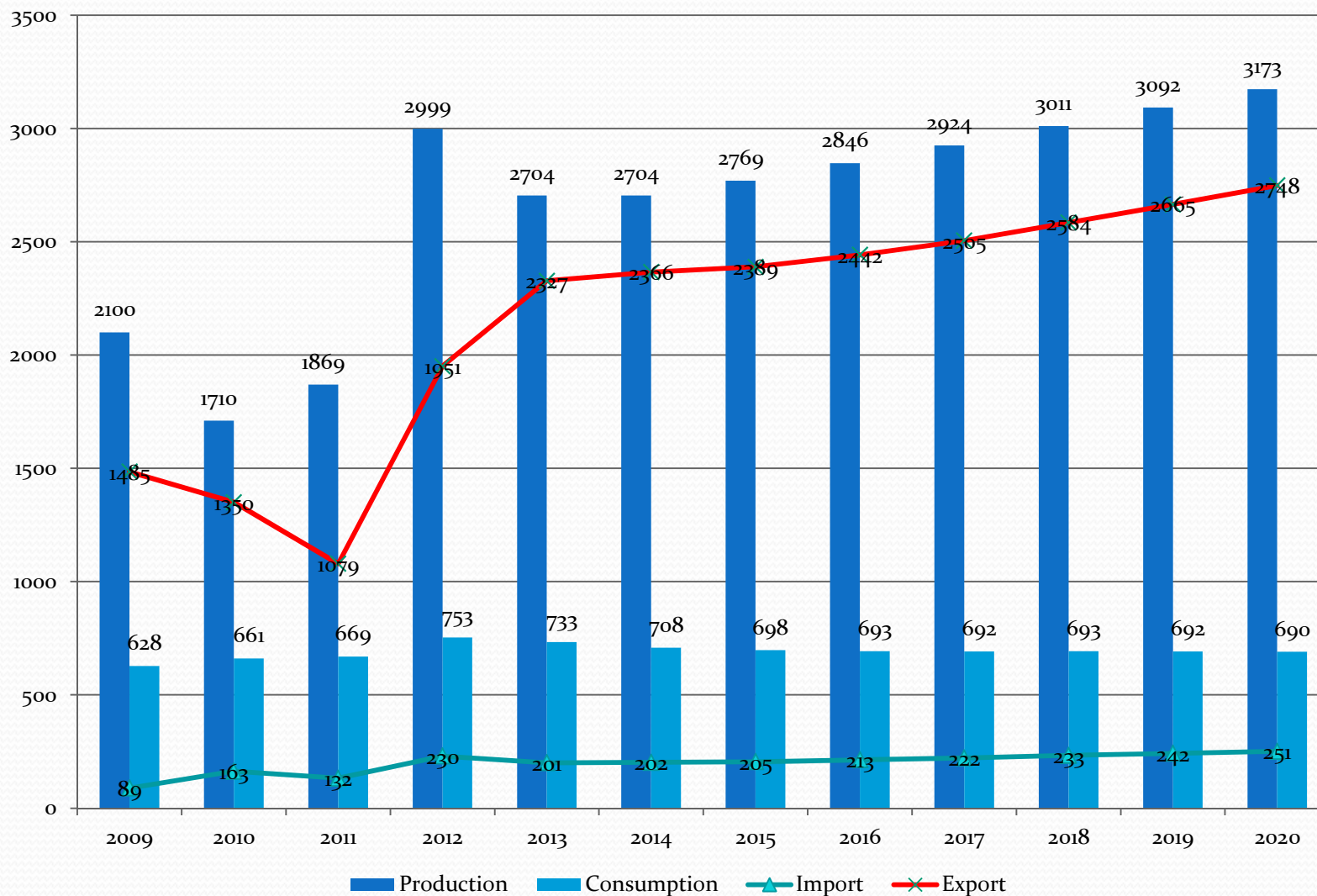

# Barley balance for 2009-2013 and prognoses up to 2020, thous. t

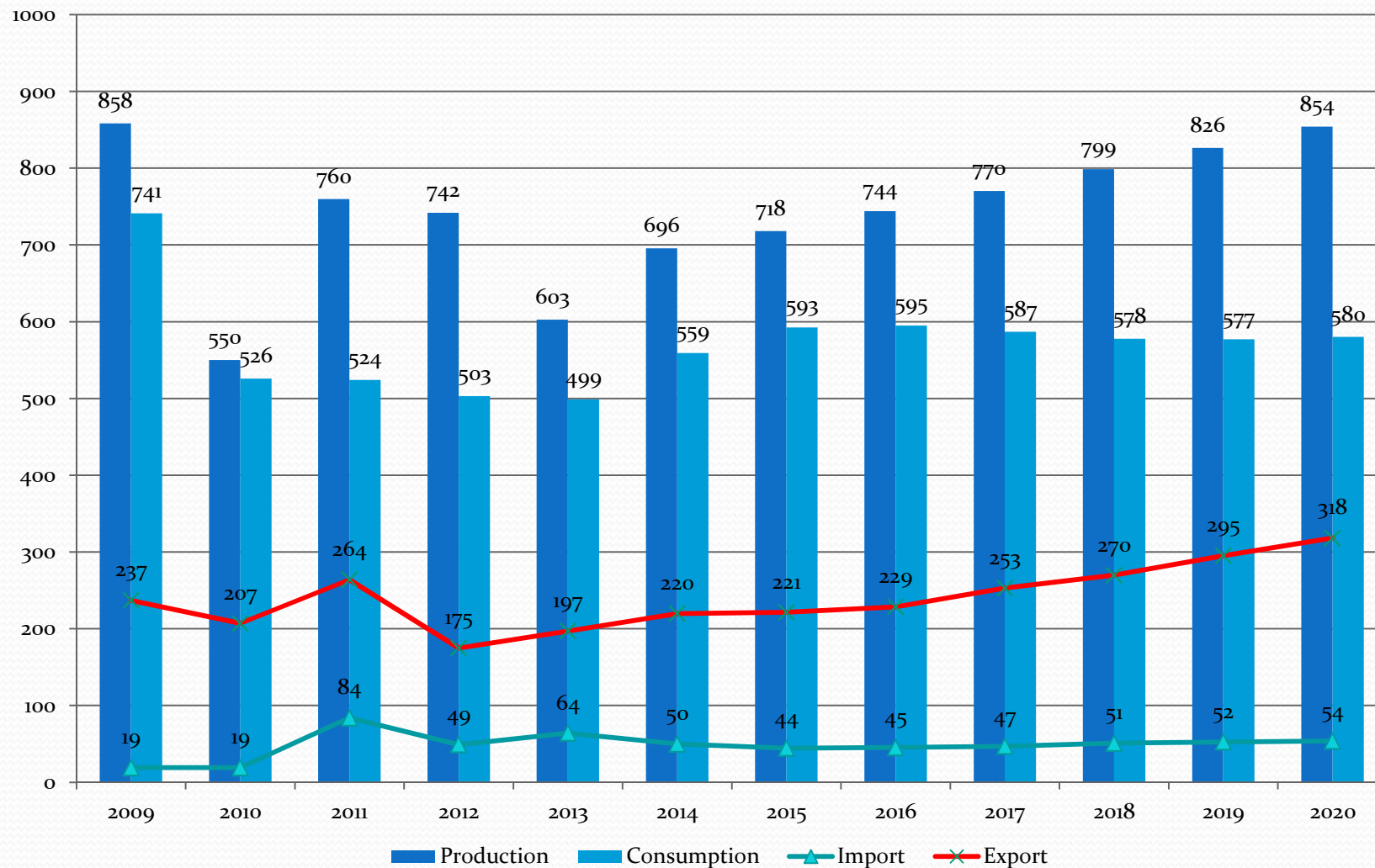



# Rye balance for 2009-2013 and prognoses up to 2020, thous. t

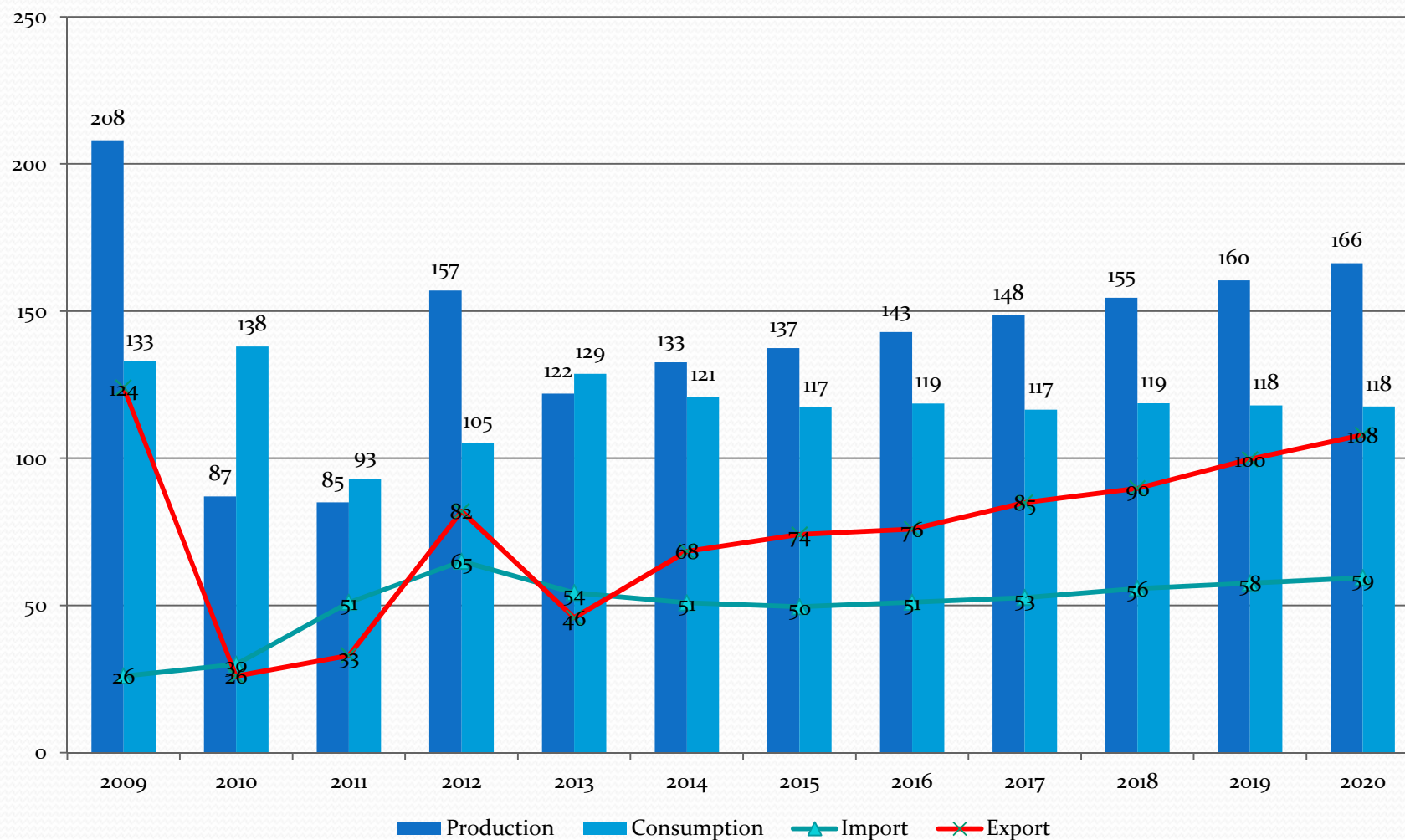

# Rape balance for 2009-2013 and prognoses up to 2020, thous. t

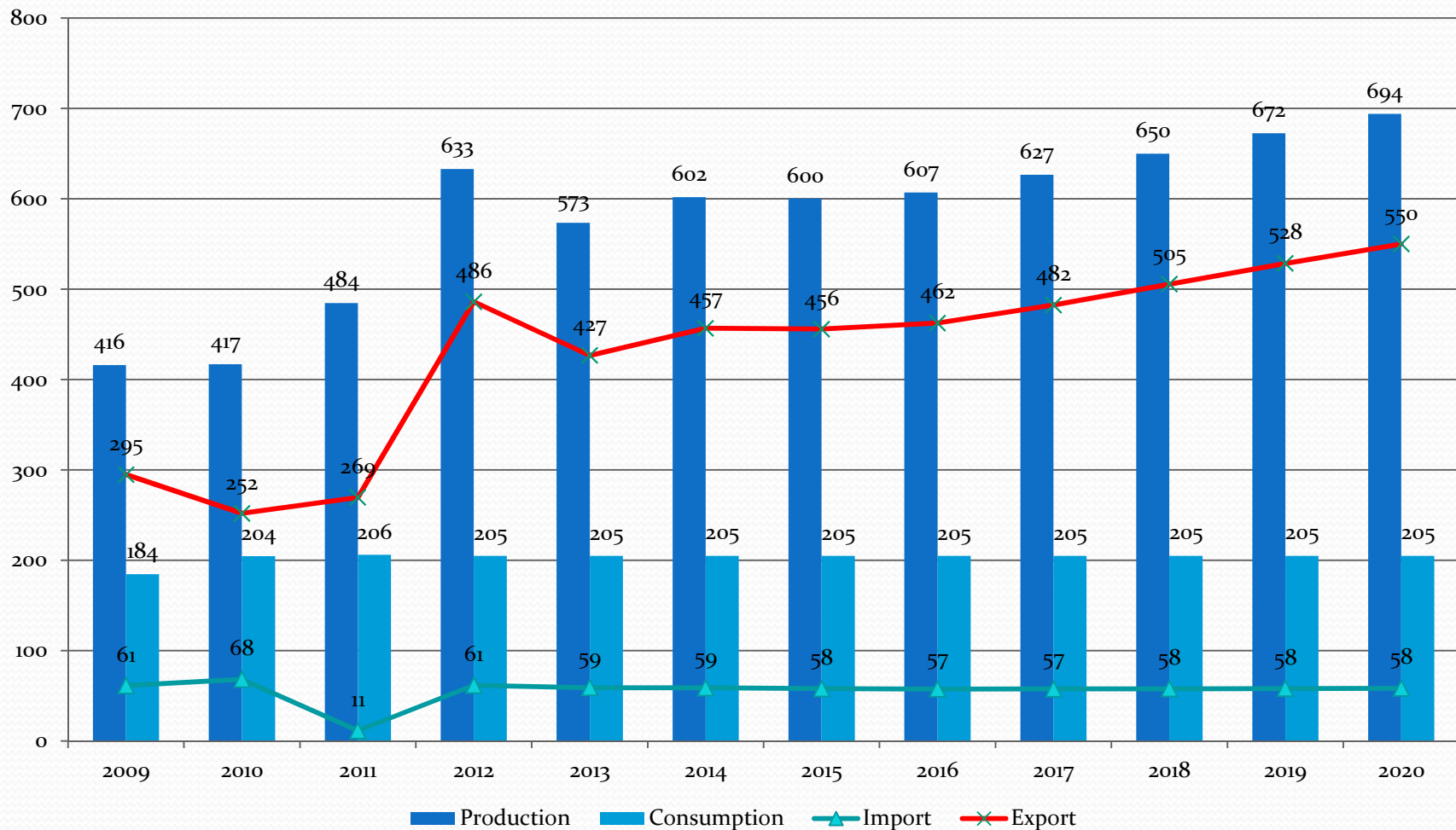

# Beef and veal, pork and poultry (carcass weight) purchase prices for 2009-2013 and prognoses up to 2020, LTL/t

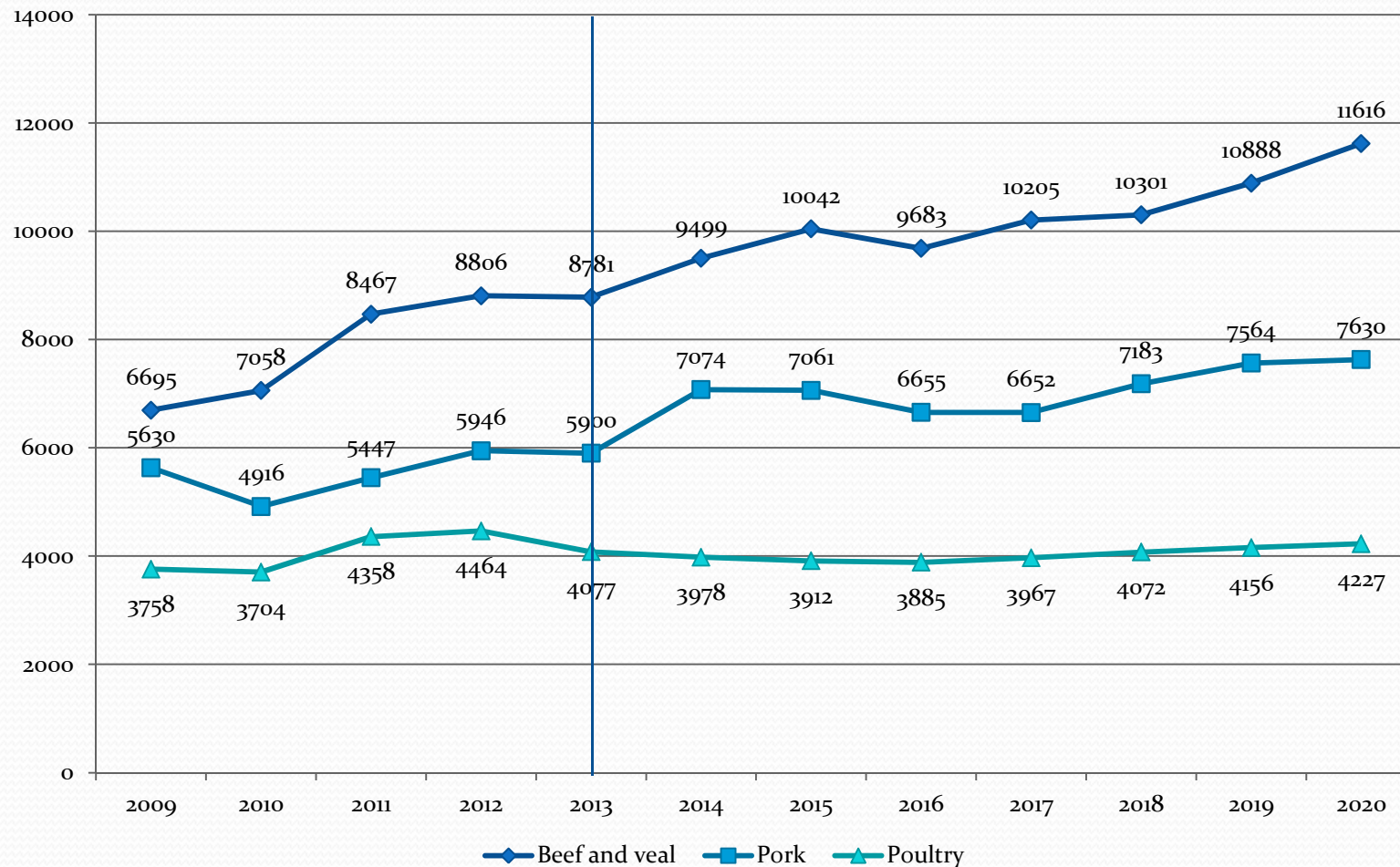

# Beef and veal balance for 2009-2013 and prognoses up to 2020, thous. t

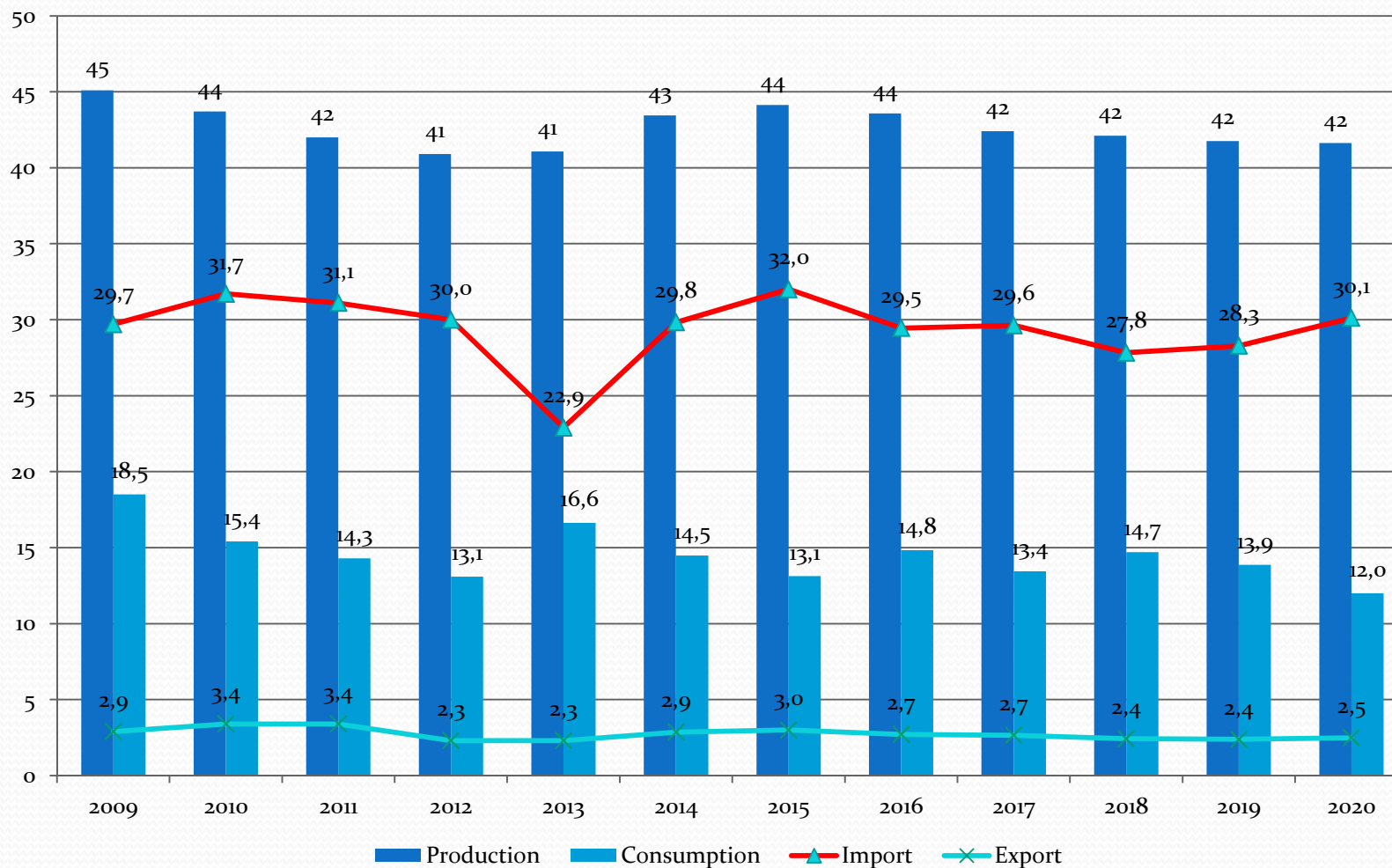

# Pork balance for 2009-2013 and prognoses up to 2020, thous. t

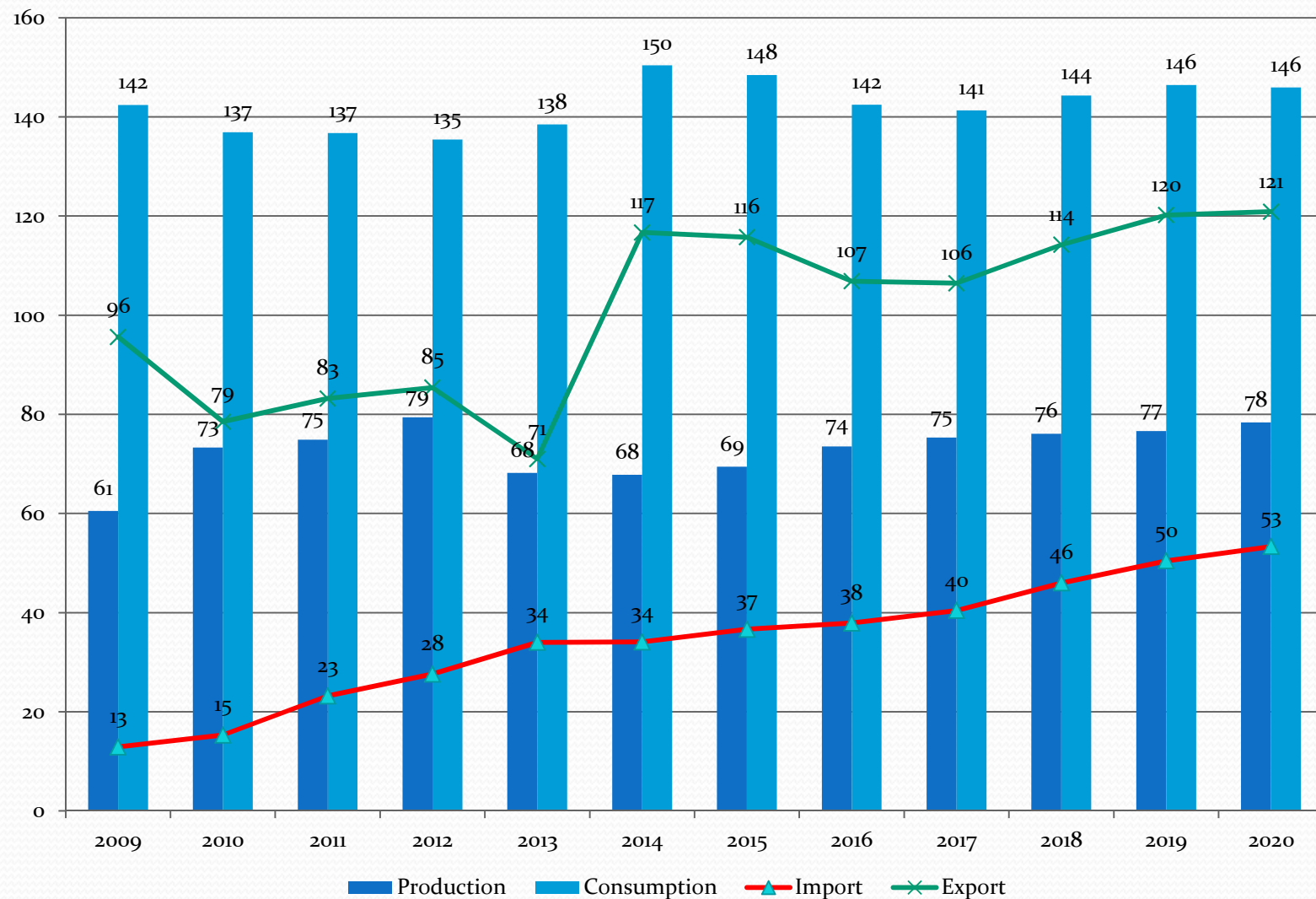

# Poultry balance for 2009-2013 and prognoses up to 2020, thous. t

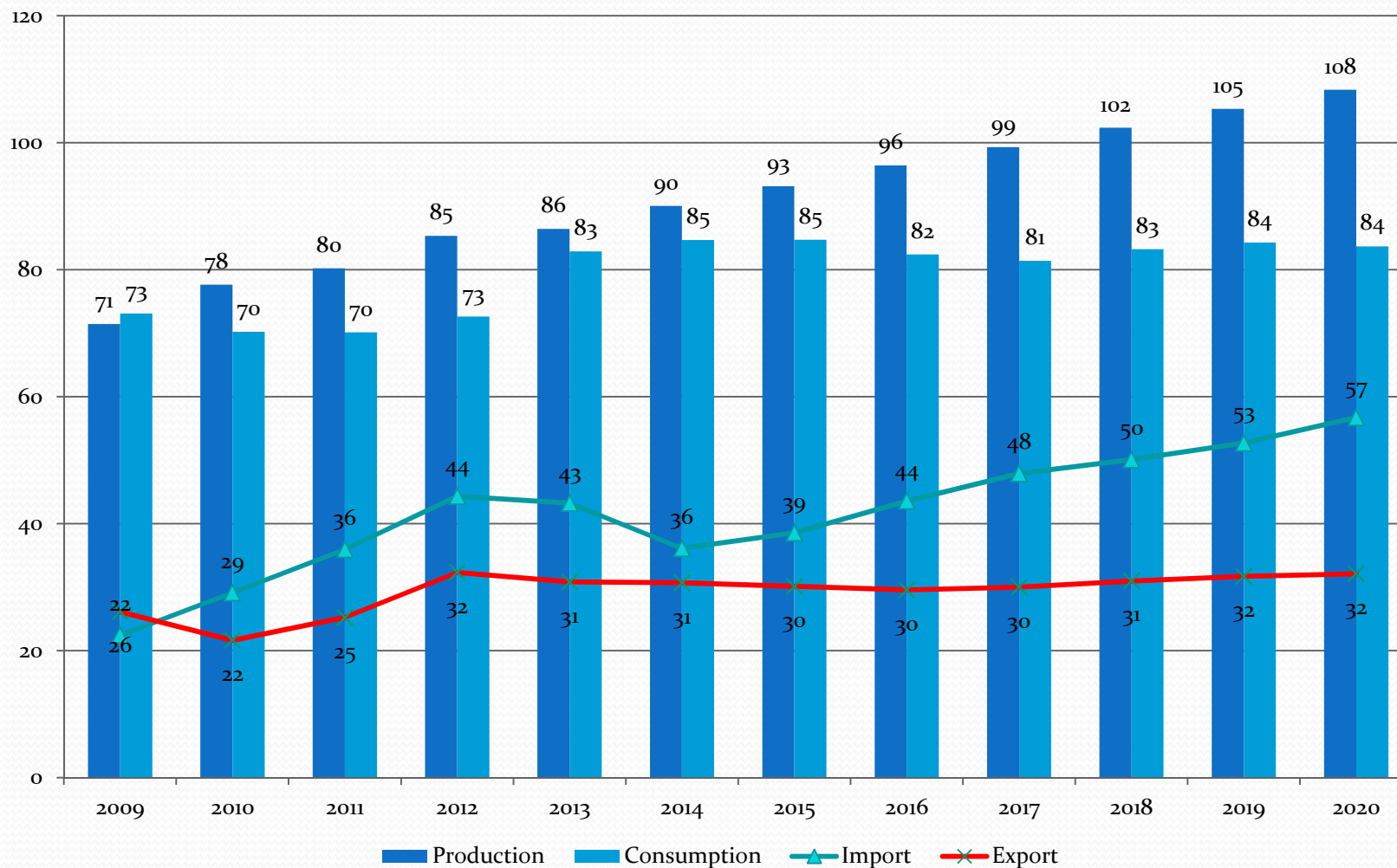

# Milk (3,7 % fat) purchase and butter, cheese factory prices for 2009-2013 and prognoses up to 2020, LTL/t

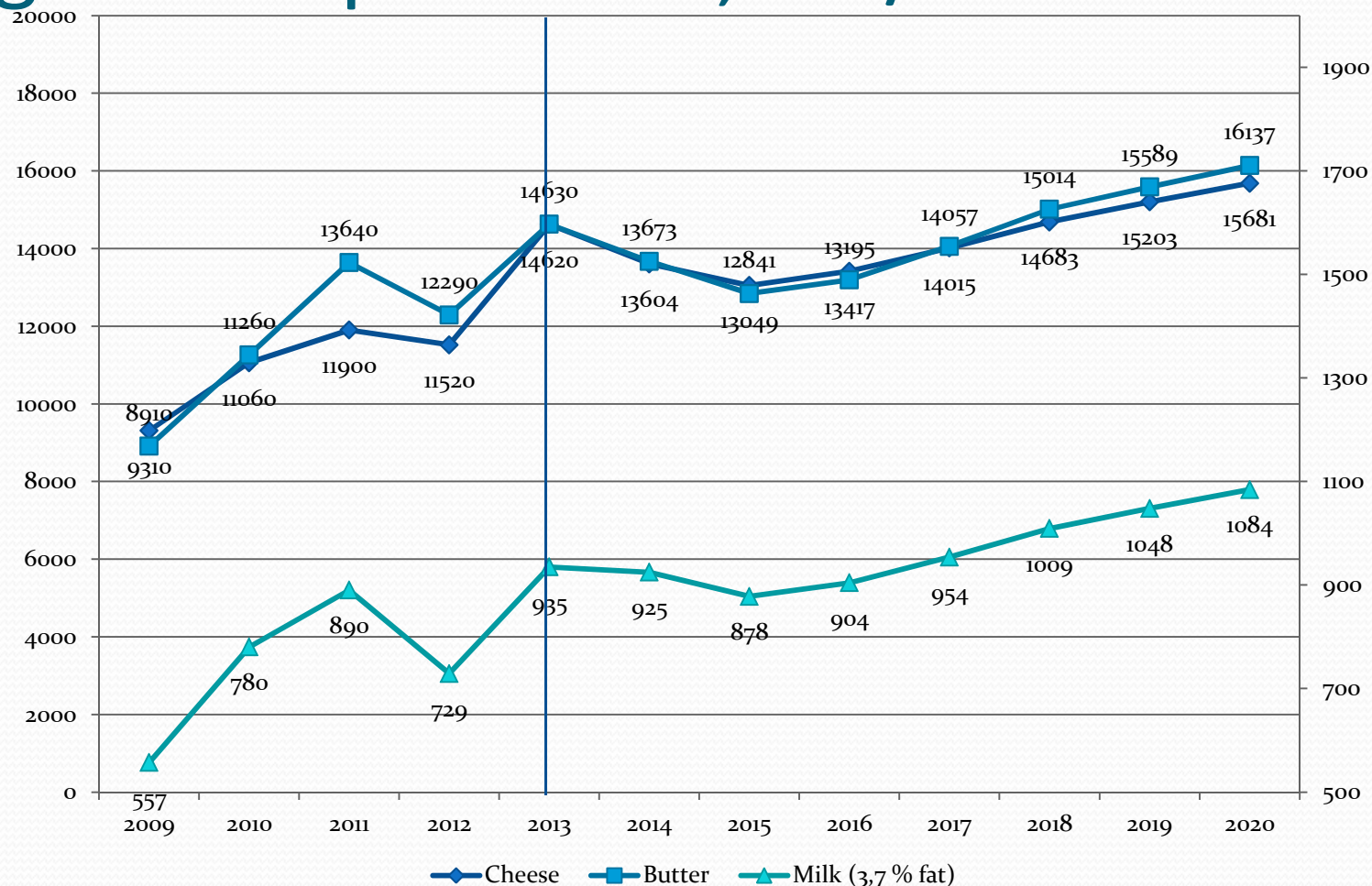

# Milk balance for 2009-2013 and prognoses up to 2020, thous. t

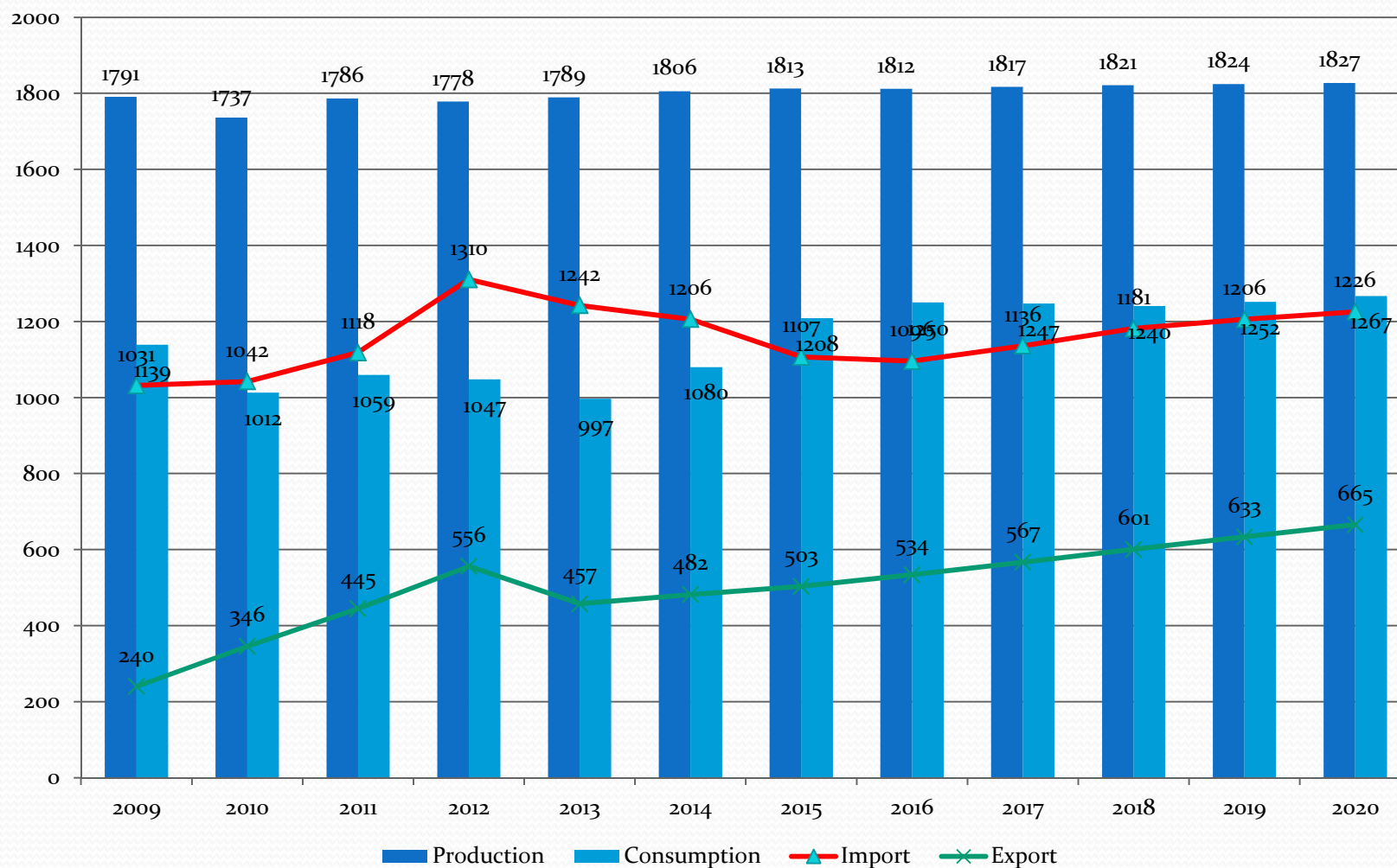



# Cheese balance for 2009-2013 and prognoses up to 2020, thous. t

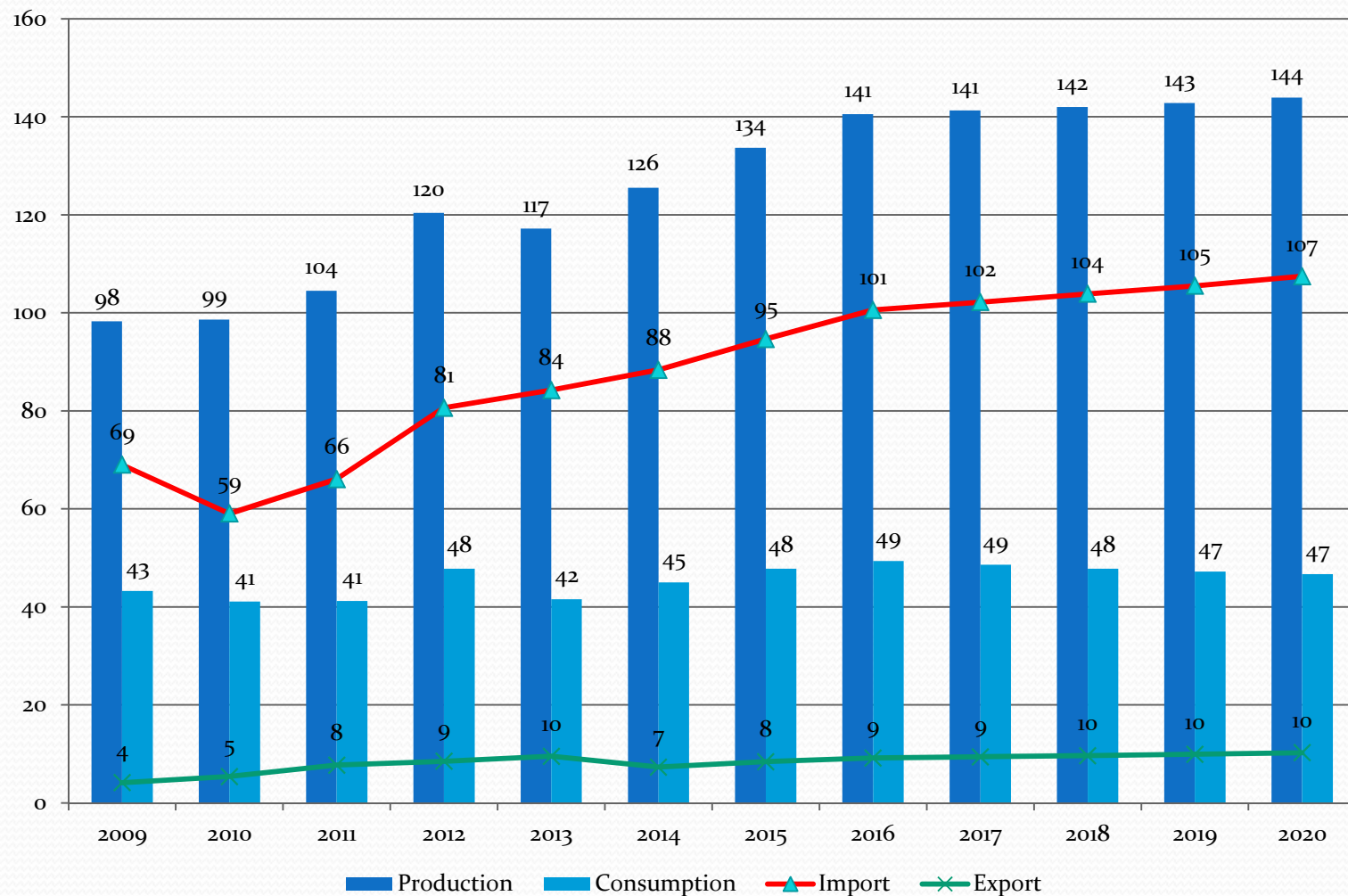

# Butter balance for 2009-2013 and prognoses up to 2020, thous. t

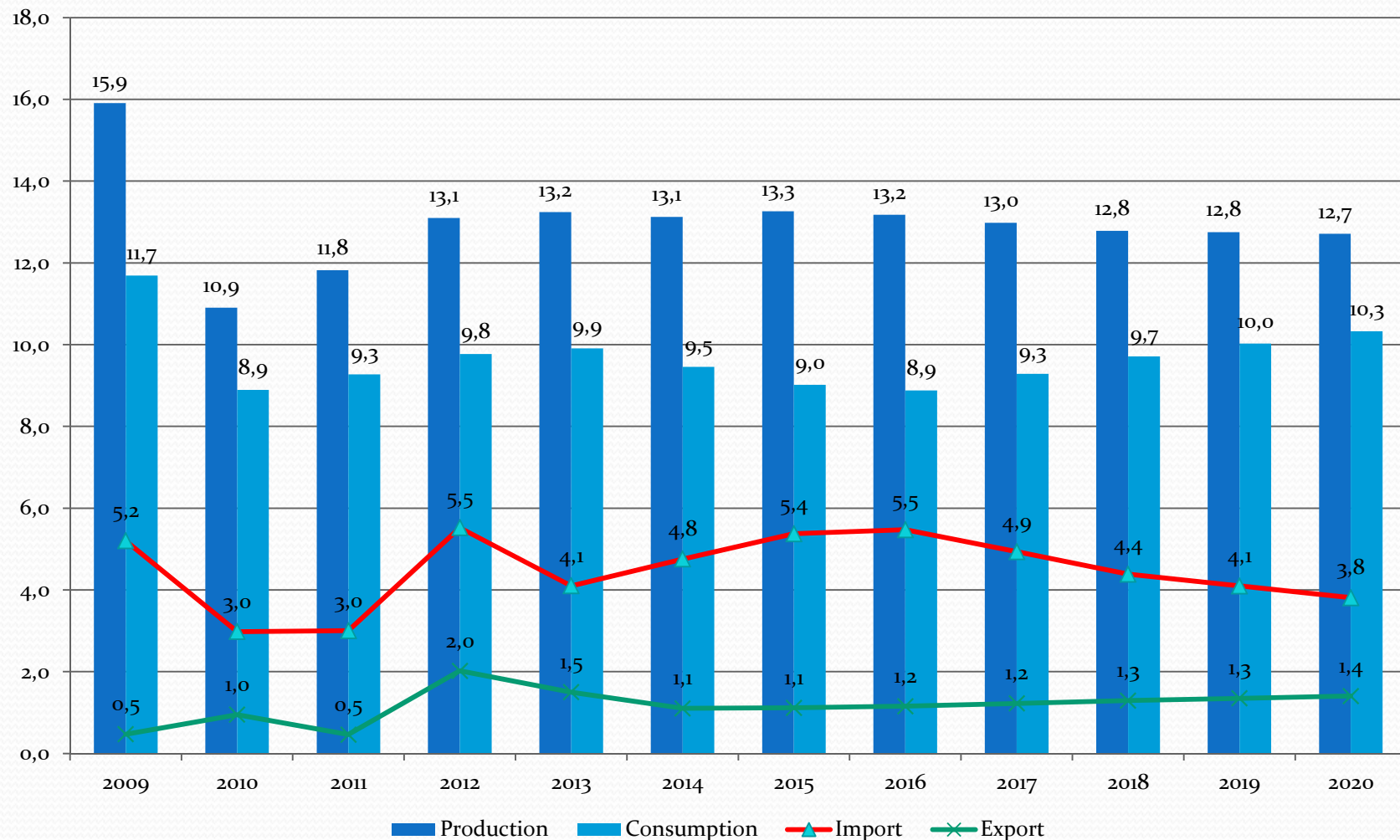

# Value of meat and dairy pdn, 1000 LT

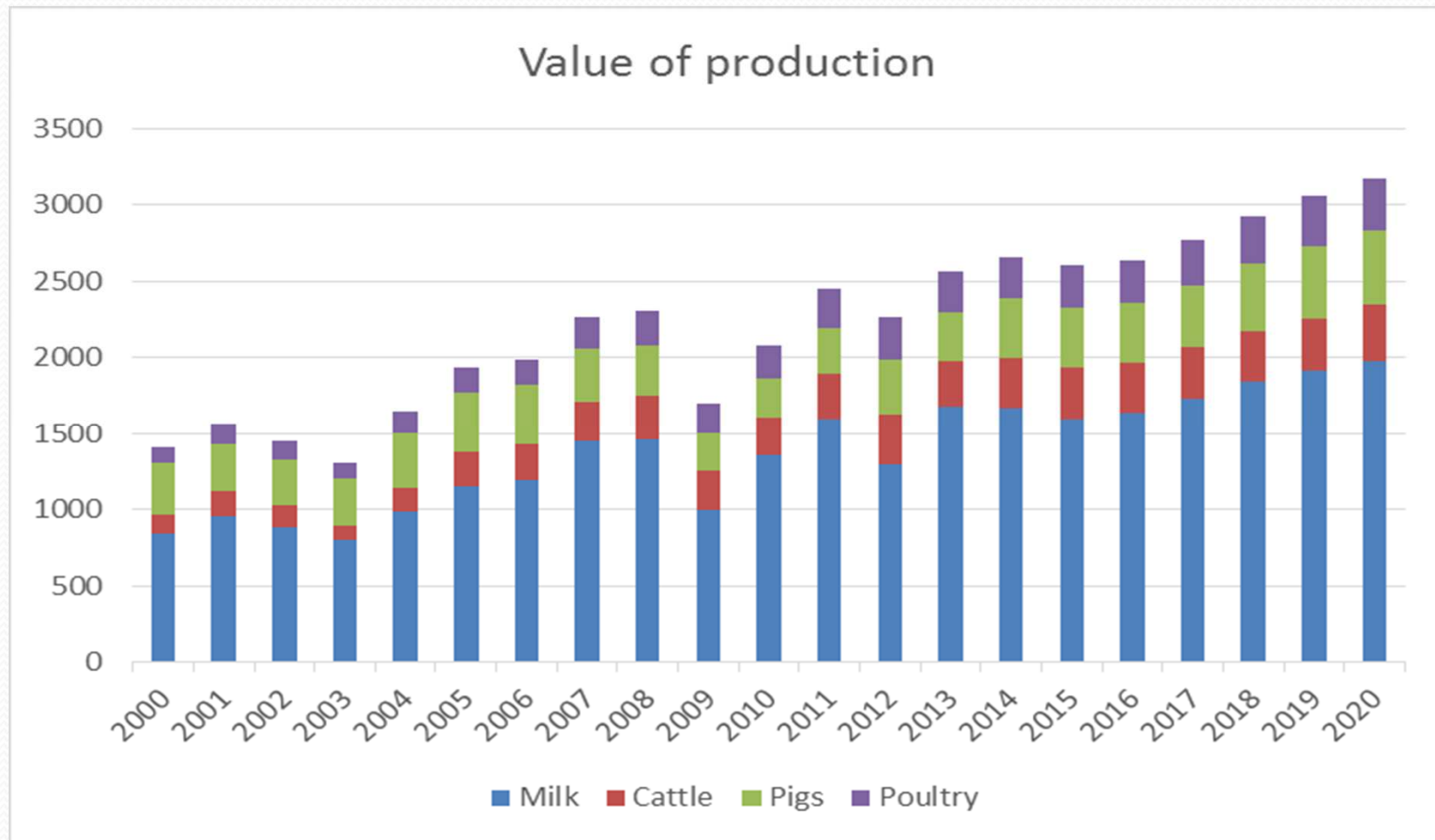

# Share value of meat and livestock

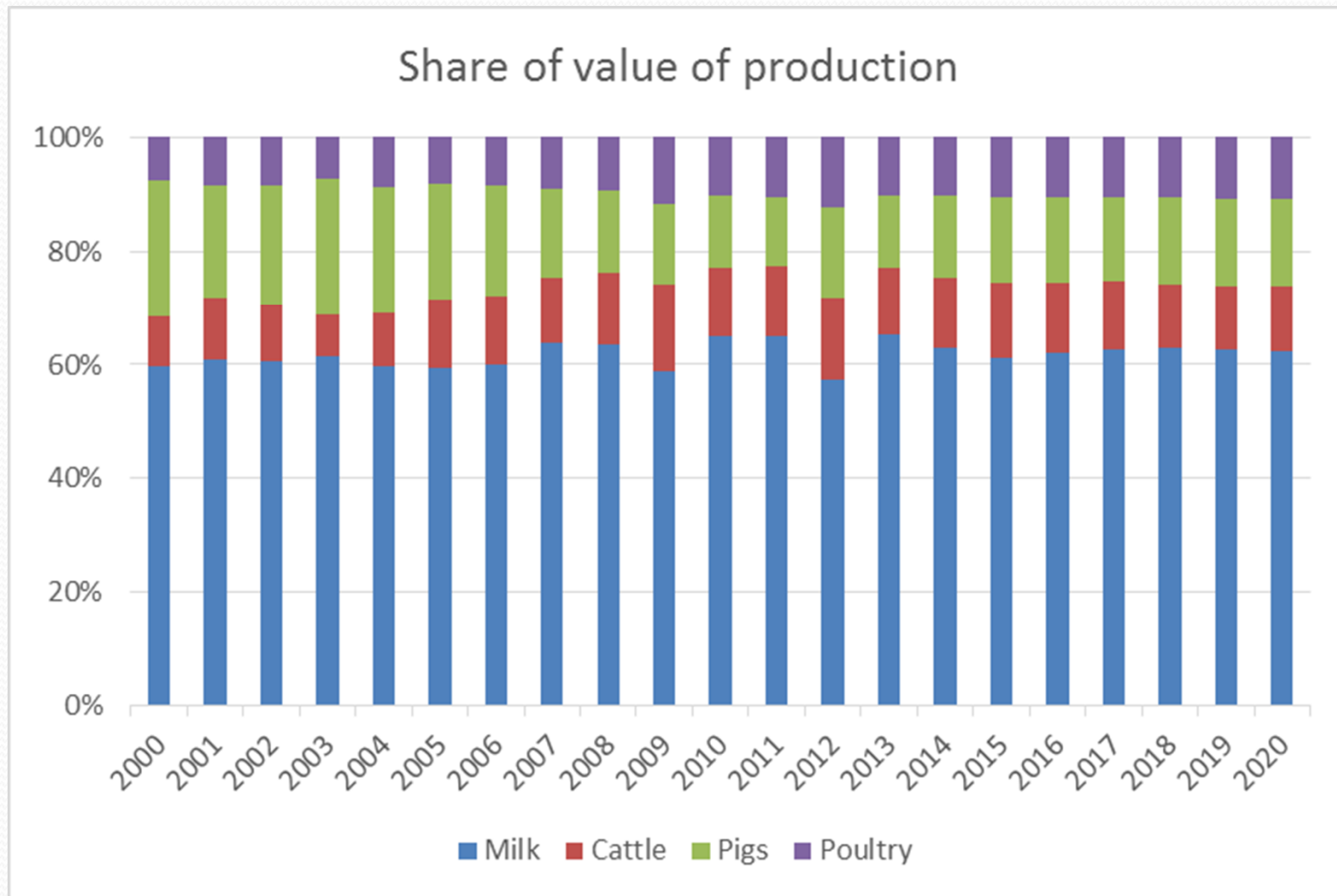

# Value of crop production, 1000 LT

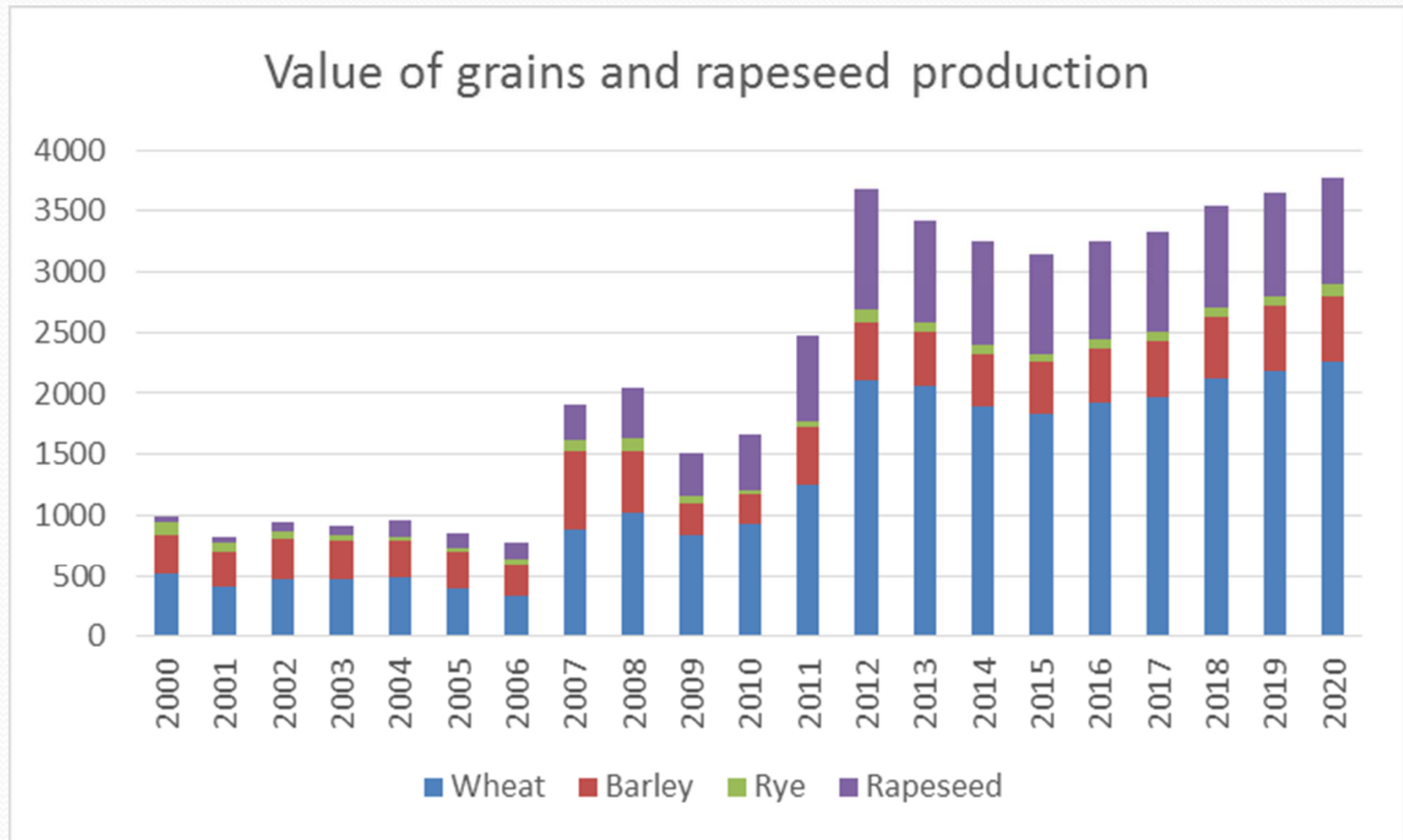

# Share value of crops

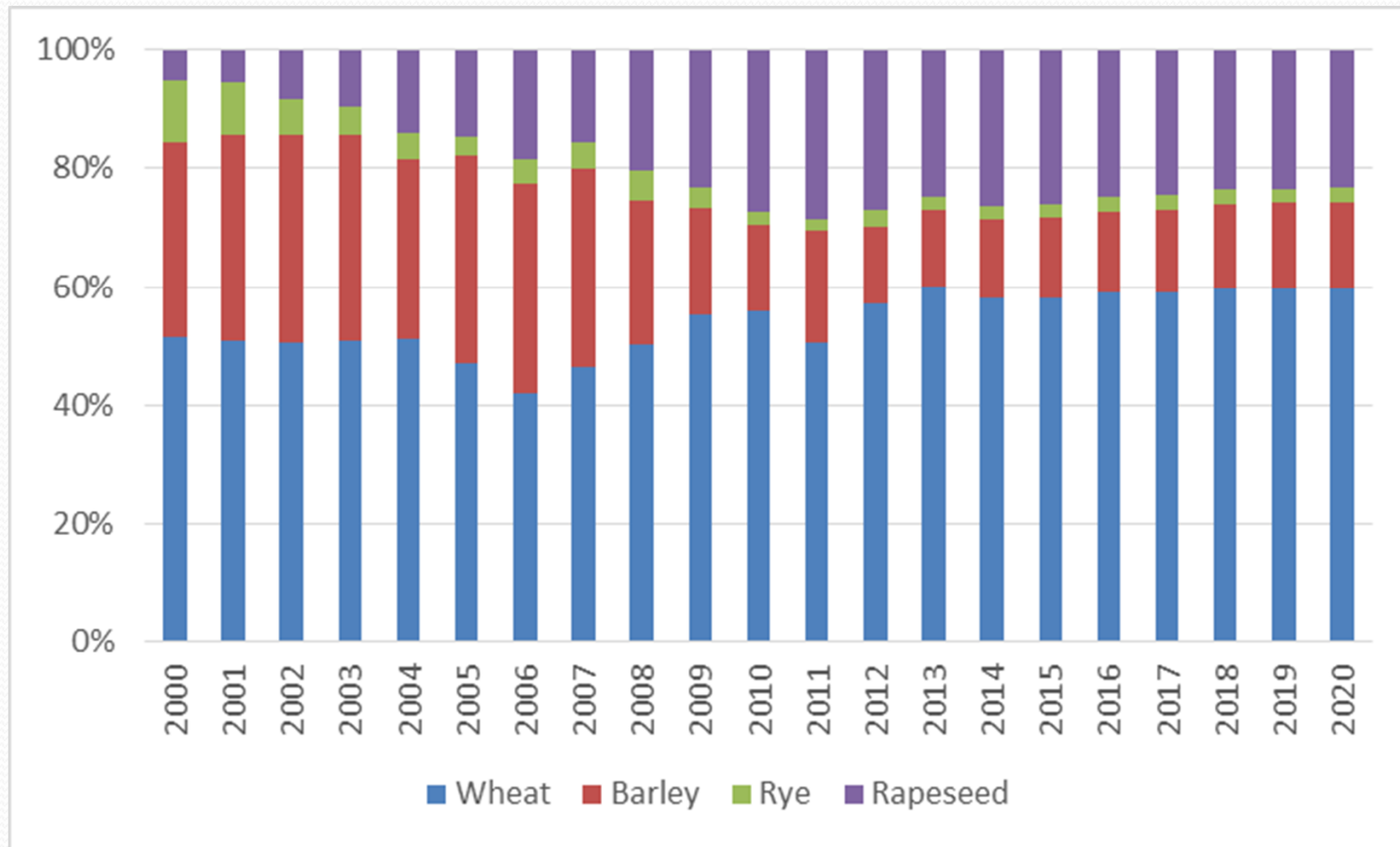

# Combined value of crop, livestock and dairy, 1000 LT

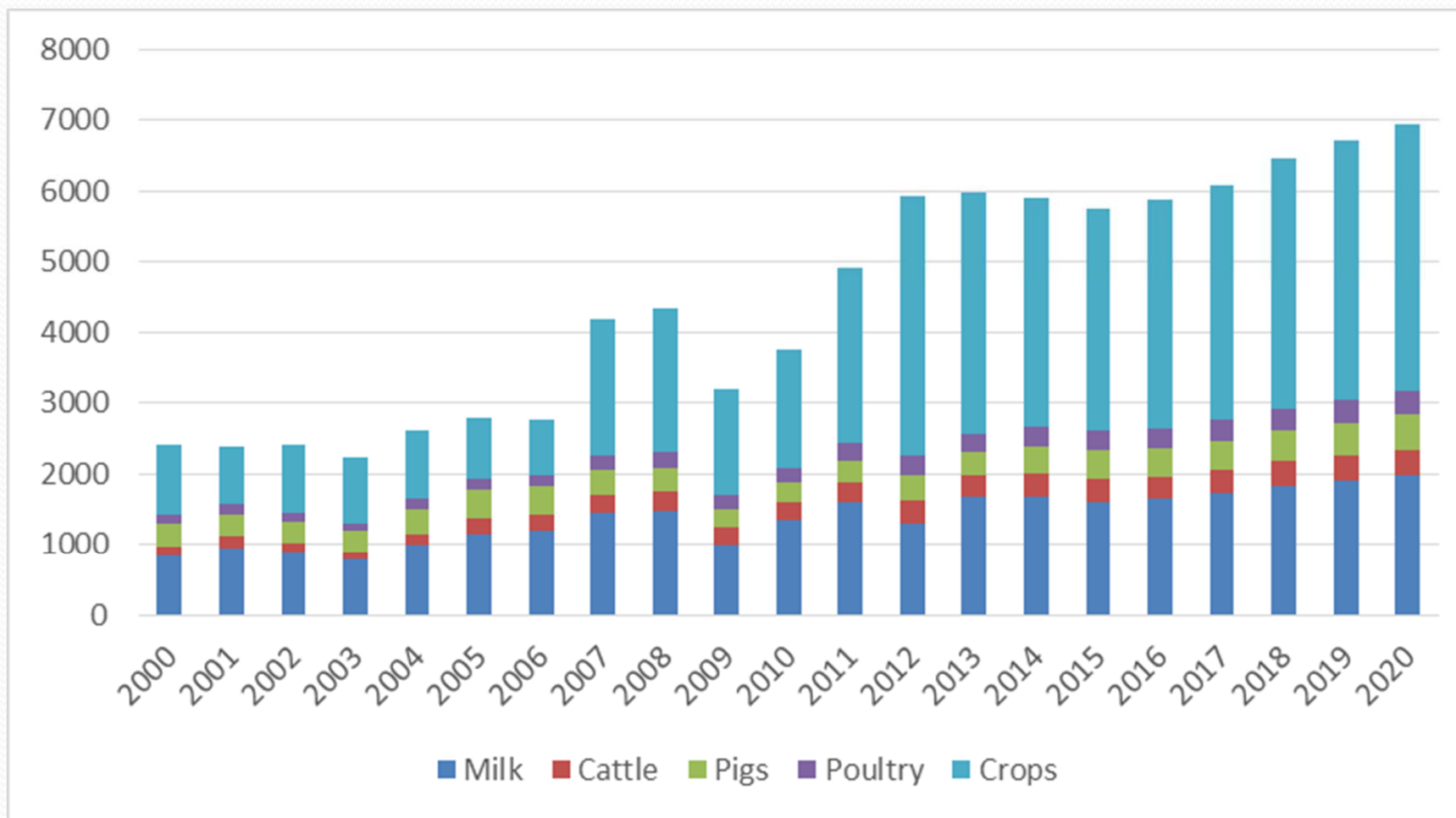

# Value share of crops and livestock

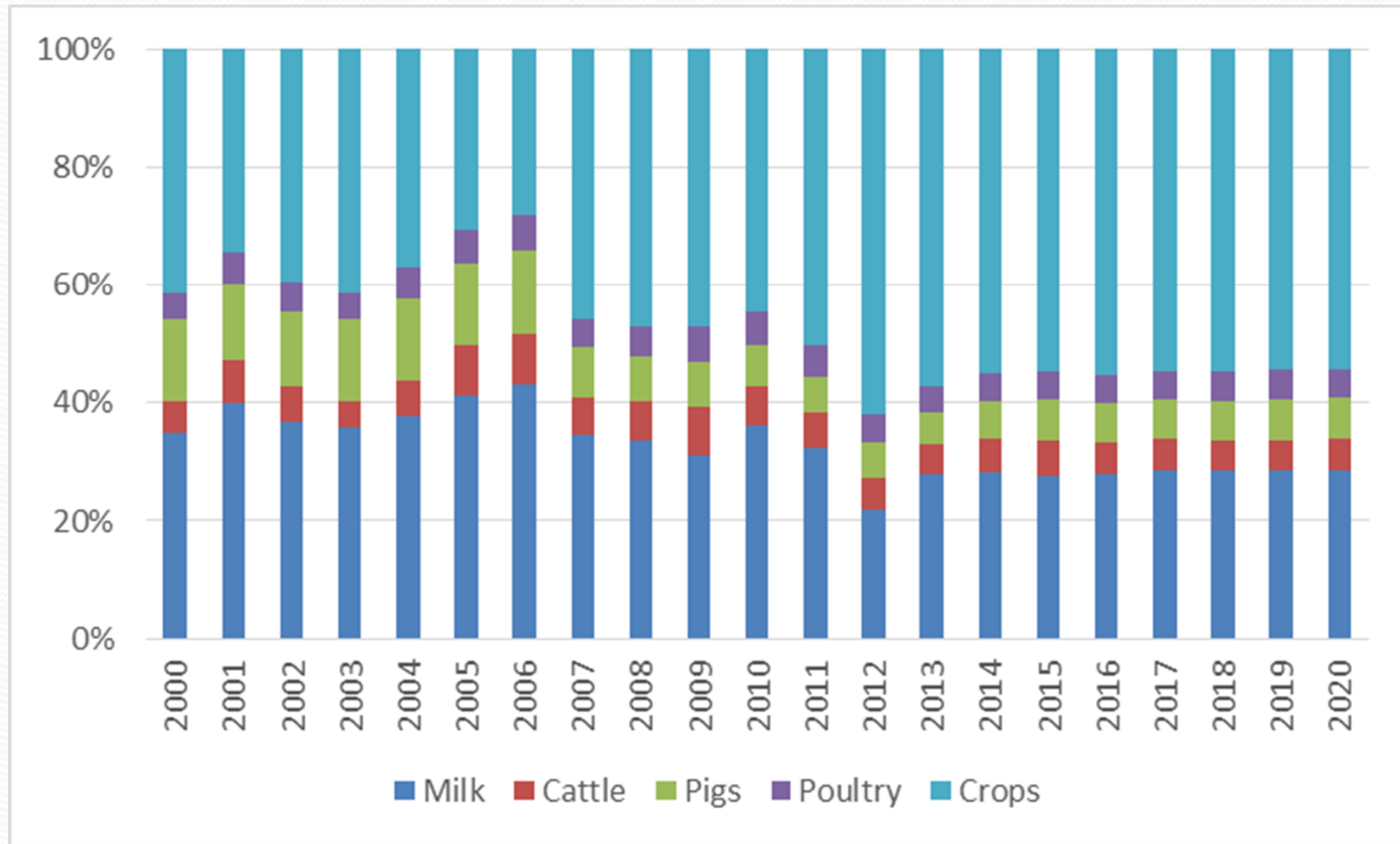





# Summary

- Agriculture as grown
- Prognosis for next financial framework is also good
- Wheat, rapeseed and dairy are the main sectors of growth since EU membership and in the future
- Good pre-accession policies and institutional development, dynamic land market, and agricultural orientation of population contributed to these positive outcomes

# Thank you!

Contact information:

email: [meyersw@missouri.edu](mailto:meyersw@missouri.edu)

web: [www.fapri.missouri.edu](http://www.fapri.missouri.edu)